You can talk to approximately 278,000 people thru the Want-Ad Columns of the Southtown Economist.

PHONE ENG. 1400

Southtown Economist

formerly known as THE MERCHANTS TELEGRAM

WEST EDITION
Covering all of
West Englewood, Marquette Manor, Ogden Park, Marquette Park, Englewood-on-the-Hill, Chicago Lawn
EVERY THURSDAY

NINTH YEAR—NUMBER 46 | SOUTHTOWN, CHICAGO, THURSDAY, MAY 29, 1924 | DISTRIBUTED FREE TO EVERY HOME IN OUR TERRITORY BY MAIL TO ADDRESSES OUT OF TERRITORY AT $1.50 PER YEAR

MOST TEACHERS HERE APPROVE JUNIOR HIGHS

Opposition Based on Lack of Co-ordination in Instruction

Introduction of junior high schools into the Chicago school system is now occupying a place of great importance in the minds of teachers and parents. Investigation of the matter being carried on by the city council is attracting widespread attention. At the same time, meetings of all principals of the city scheduled for 4 o'clock each day at Lane high school during this week and next, have been arranged by Superintendent William McAndrew in an attempt to clarify questions of the instructors regarding the changed system. Prominent educators from the University of Chicago and other institutions will address the meetings.

Opinions differ as to the best method of working out the new system, but for the most part, principals of West Englewood schools agree on the essentials of the plan, and approve of its adoption. Several were interviewed Wednesday by an Economist reporter. Principal Harry Keeler of Lindblom high school, 6130 Lincoln st., is withholding judgment on the question until the type of curriculum to be adopted in the Chicago schools is announced However, Mr. Keeler believes that psychological and physical reasons favor the adoption of the junior high school plan, and declares that the proposed plan will not create class distinction as is claimed by some critics

The general principles of the plan are also approved by Ernest E. Cole, principal of Earle school, 6121 Hermitage st

In 1916 W B. Owen, principal of the Chicago Normal college, secured permission from the superintendent of schools to introduce the 6-3-3 plan in the Parker schools, as an experiment. Though its operation has not been under the most favorable circumstances, both parents and pupils have been well satisfied with the system, Mr. Owen claims. As a constant student of the problem he has found that many benefits are realized under the junior high school system.

Miss Lucy Laing, principal of Bass school, 6554 May st., is more conservative in her views, preferring to be given more time for consideration of the plan before it is generally introduced She stated her views briefly when she said, "Before any junior high school movement is inaugurated extensively the junior high school elements and practices already in operation in the Chicago schools, and their present conduct of seventh, eighth, and ninth grades, must be more thoroughly understood"

COMMISSION MAY ADVISE EXTENSION

Extension of street car service at fifteen points was being considered Wednesday morning by the public utilities commission in the City Hall Square building.

Alderman Thomas F. Byrne of the 15th ward was present when the matter was being discussed. He is particularly interested, he stated yesterday, in obtaining street railway accommodations from 63rd st. to 69th and Robey sts. Another vicinity in need of surface lines service is that on 59th st. from Kedzie to Crawford ave

The city council gave its approval of extended car service at those locations and their recommendations were then referred to the utilities commission.

MRS. MONTGOMERY P. T. A. PRESIDENT

The kindergarten of the Harper school, 65th and Wood sts., entertained the Parent-Teacher association at their last meeting Wednesday, May 21. They were assisted by the teachers, Miss Deane and Miss Shaul.

The association elected officers at this meeting. They are: President, Mrs. W. L. Montgomery, 6529 Artesian ave.; first vice president, Mrs. C. Elliott, 6623 Ashland ave; second vice president, Mrs. D. McLean, 1756 W. 66th st; secretary, Mrs. Eugene Horton, 6450 Wood st; treasurer, Mrs. Abner, 6?th and Paulina sts. The next meeting will be held June 17, when the association will entertain the graduating class.

BUYS 19 LOTS FOR BUNGALOW GROUP

William Macaskill has purchased the nineteen lots located between 61st and 62nd sts. Hermitage ave. and Wood st., from the estate of Mamie E. Challacombe for a reported consideration of $19,000.

The purchaser will erect immediately on the ground five and six room frame bungalows on concrete block which will be ready for occupancy September 1. James W. Drury of Frank R. McGarr, real estate firm represented the seller and W. Merle Fisher of the West Englewood Trust and Savings bank the purchaser.

BANDITS TAKE $33 FROM TAXI DRIVER

Taxicab bandits renewed their activities in West Englewood Saturday night by holding up Monroe Brogan, 2302 Wabash ave., and making their escape with $33. The robbers, six in number, hired Brogan's cab at 63rd st. and Ashland ave., and were driven to 65th st and Irving ave where they stopped the cab.

SOCIAL AND ORGANIZATION ACTIVITIES

Surprised on Wedding Anniversary

Mr. and Mrs. G. A. Holman, 6331 Winchester ave., were surprised by forty relatives and friends at their home last Saturday evening in honor of their thirtieth wedding anniversary. The party was given by their son and daughter-in-law, Mr. and Mrs. Arthur G. Holman, 6354 Artesian ave., and brother and sister-in-law, Mr. and Mrs. Oscar Johnson, 6331 Winchester ave.

The evening was spent at dancing and playing various games. A midnight dinner was served. The decorations and color scheme were carried out in pink and white. A large wedding cake, with the inscription "thirtieth anniversary," formed a centerpiece on the table. Miss Martha Bjorn, who on several occasions has sung over the radio, entertained with vocal selections. Mr. and Mrs Holman have lived in the district nearly twenty years.

Party for Martha Behrendt

Mrs. Florence Phalon, 6511 Carpenter st., gave a surprise birthday party in honor of Miss Martha Behrendt Saturday evening. Twenty-four young people attended A dinner was served.

Mrs. Millard Surprised

Mrs. J. L. Millard of Chicago Lawn, formerly of Ada st, was surprised Tuesday afternoon, May 20, by a group of friends. A delicious luncheon was served

Basil Court Holds Spring Dance

Basil Court, No. 598, Catholic Daughters of America held their mid-spring dance and card party at the Englewood K. of C. club house, 63rd st. and Harvard ave, Tuesday evening, May 27. The affair was in charge of a committee of which Miss Marie Lavery, 7932 Sangamon st, was chairman. She was assisted by the Misses Mae Steele, Lillian Hogan, Dellan Brennan, and Mrs Charlotte McGrane.

Surprise for Newlyweds

Mr and Mrs Mathias Schweihs, 6112 Rockwell st, entertained 118 guests at a surprise party at Marquette Manor club house 61st and Fairfield, Sunday evening in honor of their son, Joseph, and his wife, who returned Saturday from their wedding trip to Fond du Lac, Wis

The bride was formerly Miss Viola Wardell, 7210 Rhodes ave The wedding took place at 5 o'clock Wednesday evening, May 14, at St. Columbanus church Miss Schweihs was attended by Miss Catherine Shepherd, 5616 South Park ave as maid of honor, and Roy Wardell acted as best man to his brother Mr. Schweihs is a south side salesman for the W. F. McLaughlin Coffee company. The bride was formerly in charge of the payroll department of the Wisconsin teel company The hall was beautifully decorated in pink and white at the reception. Each guest was given a balloon and a party cap Frank Healy of Marquette Manor, an entertainer, furnished amusement. There was social dancing for which music was furnished by the Rotgen orchestra. A luncheon was served.

Pals Give Annual Dance

The Englewood Pals held their annual dance last Saturday evening at the Englewood K. of C. club house. It was largely attended. Another affair is planned for the coming month.

Mother and Daughter Banquet

The Women's society of the Marquette Park Presbyterian church is planning a mother and daughter banquet for Tuesday evening, June 10. There will be a dinner served, special music, and Miss Nelle C. Wylie, associate secretary of the Bethany Girls, will speak.

Give Party for Year Old Son

Mr. and Mrs. N. Disteldorf, 6000 Bishop st, gave a birthday party Saturday, May 17, in honor of their son, Richard, who was one year old. Cards were enjoyed by the men and the women played bunco. A light supper was served.

Mrs. Wiener Wins First Prize

Mrs F Koehn, 6004 Richmond st, entertained her bunco club last Thursday. Prizes were won by Mrs. F. Wiener, 6205 Maplewood ave., Mrs. C. Compton, 6115 Rockwell st., and Mrs. Liebermann, 6430 May st. Luncheon was served. Mrs. L. Sunke sang a number of songs The next meeting will be at the home of Mrs. Liebermann, June 17.

Sodality Holds Dance

The Young Ladies' sodality of St Raphael's parish held a dance in the school hall, 60th and Justine sts, on May 23 Music was furnished by Connelly.

Miss Carlson Given Two Showers

Miss Ethel Carlson, 8737 Ada st., was guest of honor at a number of affairs within the past few weeks.

A group of twenty-four girls of Armour and company gave a shower Thursday, May 15, at the home of Miss Charlotte Wilcox, 6033 Laflin st. Miss Carlson received many beautiful gifts. The table was prettily decorated in pink and white.

Another shower was given Saturday, May 24, at the home of her sister, Mrs. H. A. Erion, 8741 Ada st., by sixteen members of the M. U. M. club. The tables were beautifully decorated for the occasion.

Miss Carlson will be married to William Albright, 6131 Lincoln st., early in June.

Friday, the 13th, for Tilden Prom

A lack of superstition and plenty of school spirit characterize the management of this year's senior prom at Tilden Technical high school for Friday, June 13, has been selected for the date of the affair and all door receipts, beyond expenses, are to be devoted to providing mural paintings for the study hall in the new school building. The graduating class of 1922 started the practice of devoting prom funds to this purpose.

IGOE TO SPEAK AT OGDEN PARK FRIDAY NIGHT

Defrees Urges Lions to Back Fine Arts Restoration

Restoration and use of the Fine Arts building in Jackson park will be considered in open forum by Michael L Igoe, recently appointed South Park commissioner, and other members of the board, who will speak at the community program in Ogden park field house at 8 o'clock Friday evening.

Propaganda for the proposed $5,000,000 bond issue, which is to be voted on by south side residents next Monday, with which to preserve the old building, is not the purpose of the meeting, Daniel Russell, park director, stated. The meeting has been arranged for the purpose of informing people of the community of the commissioners' plans for the project.

A plea for the preservation of the Fine Arts building and support in voting for the $5,000,000 bond issue to rebuild it into a large convention hall was made to the West Englewood Lions by Joseph H. DeFrees, prominent attorney, when the club met with the Woodlawn club at the Pershing hotel Thursday of last week

"The old Field museum is considered one of the two most beautiful buildings in the world," said Mr Defrees. "It would have been wrecked years ago had not women's clubs and prominent citizens, interested in art, fought to save it. It should not be allowed to go to rot as the replicas of Columbus' boats were, and as the German building is now

"To save it will be an artistic investment that will pay dividends in furnishing a community center and providing a much needed convention hall that will enrich the city. The South Park board, without a single dissent, voted in favor of the $5,000,000 bond issue. With this sum the outer walls can be restored permanently in stone and the necessary remodeling to make a hall seating 20,000 can be done

"For nineteen years," Mr. Defrees stated, "the Chicago Association of Commerce has had a committee working to bring conventions to this city and, while their work has been successful, every committee, in its annual report, has pointed out the need for a large convention hall The coliseum is out of date and inadequate

"When the committee first was organized 300,000 persons visited the city to attend conventions. Last year 700,000 attended conventions here and it is estimated that they spent over $26,500,000. Cleveland spent $6,500,000 for a convention hall and the first year after it was built the city made a profit of $50,000. St. Louis is spending $5,000,000 for a convention hall and unless we take action to keep pace with them we will lose much of the money that flows into the city from these visitors.

"Jealousy between different parts of the city has been one of the handicaps of building a convention hall in Chicago. There should be little in this project. The spot is easily accessible by the Illinois Central railroad, which is soon to be electrified, as well as by the elevated and surface lines."

The proposition has the endorsement and support of the Association of Arts and Industries, the American Institute of Architects, the Illinois Federation of Women's clubs, the Art Institute, the Union League club and a number of other strong organizations.

MEADE G. A. R. WILL HONOR CIVIL WAR DEAD

—Economist Photo

Henry Cossum, Commander of Meade Post

Especially sacred to the memory of Civil war veterans is Memorial day, with its recollections of '61 and its acknowledgment of the achievements of the men who perpetuated the union of the states during the days when secession threatened. It was following the Civil war that the day was originated and the grey haired men in the dunning blue coated ranks rightly consider it peculiarly their own

Numbering 152 members at the time of its organization in 1884, the George G. Meade post has gradually decreased until the present membership includes only fifty. All of these members who are able to attend the services will meet at the G. A. R. hall, 6236 Princeton ave., at 8 o'clock on the morning of Decoration day. From the hall the post will go in cars to Mt. Hope cemetery, W. 115th st. and Fairfield ave., for the services that will be in charge of Commander Cossum The Rev. Dr. Kendriels will make the memorial address The firing of the salute at the graves will be in charge of the Sons of Veterans, Meade Camp No 8 and all auxiliaries to the post will have representatives at the services From the cemetery the groups will return to the G. A. R. hall to be served a dinner by the Meade Post Relief Corps

Concluding the day's program the members of the post will participate in the big parade of the day beginning at Randolph and Michigan.

Other officers of the post to preside on Memorial day will be Frank G. Royner, senior vice president, V. A. Welton, junior vice president, W. F. Sergent, quartermaster, W. J. Thompson, adjutant S. F. Francis surgeon, Charles Smith chaplain, J. H. Campbell, officer of the day, Charles Smith, patriotic instructor, Frederic Thomas, sergeant major, T. S. Gardner, quartermaster sergeant, Henry D. Fulton Valentine Eckert, and Louis Brooks, trustees.

LINDBLOM BAND IN COMPETITION TODAY

Lindblom high school's band will compete today Thursday, with bands of twenty-four Chicago schools at Lincoln Park Prizes will be awarded the winning organizations

Several concerts are also being planned for the near future by the Lindblom band These will include two programs at Forest Park theater, and entertainments at the Oak Forest Cook County Home, and the Home for Incurables.

The recent benefit show at West Englewood theater, 63rd st and Marshfield ave., netted Lindblom a total of about $800

DREXEL CHURCH WILL EXPAND PRESENT PLANT

Acquire Building for Sunday School; to Enlarge Auditorium

Credited with being the most rapidly growing church of its denomination in Chicago, Drexel Park Presbyterian church has entered upon a building program which includes the acquiring of an extensive Sunday school plant and enlargement of the present church at 64th and Marshfield.

The purchase of the two-flat building just north of the church from Joseph Staltzer was completed Tuesday night by the board of trustees. This will be remodeled and extended back to the alley and will provide adequate facilities for individual Sunday school class rooms. The basement will be converted into a gymnasium.

"We were simply forced to build," said the Rev Clinton C. Cox, pastor of the church. "We have a seating capacity of only 500, yet we have a membership of over 1,000. This means we have been unable to take care of our own people to say nothing of the large group of visitors that attend every service The present church will be extended back to the alley, a distance of thirty feet, giving a seating capacity of 800

"Our Sunday school is now in the same crowded condition as are the church services. We have added almost 100 to the roll since the first of January and now have an enrollment of over 500 not counting the two large adult classes, the women's class of fifty and the men's class with 500 on the roll."

Rapid growth of the Drexel church is further indicated by the fact that six years ago it had a membership of only forty-two.

The drive for $60,000 to finance the building program will commence at once It will be handled by twenty-five or thirty two-man teams under the direction of the board of trustees of which John Wulff, 6512 Paulina st, is chairman.

Possession of the two-flat building cannot be had until August 1, but it is possible remodeling of the church proper will be begun before that time.

VOICE OBJECTIONS TO AVENUE NAME

Proponents for Woodrow Wilson rd. as the new name for Western ave, will have their innings the morning of June 10 at a public hearing on the second floor of the city hall when they will be permitted to tell the reasons they favor the avenue's changed name

Aldermen of the district expressed themselves for the most part Tuesday as confident that the former name will eventually prevail. Among them Thomas F. Byrne, 15th ward, was a staunch advocate of reverting back to it in preference to Woodrow Wilson rd. The meeting was attended by individual objectors rather than bodies from local improvement associations.

"Confusion will be the chief result of substituting a different name for old Western ave We all know it as Western ave and an established name of that kind should not be changed, said Alderman Byrne.

Elmer Jordan and William Fleming, prominent real estate dealers of West Englewood, were present at the hearing and voiced their objections to the changed name on the score of its harmful effect on business people of the locality.

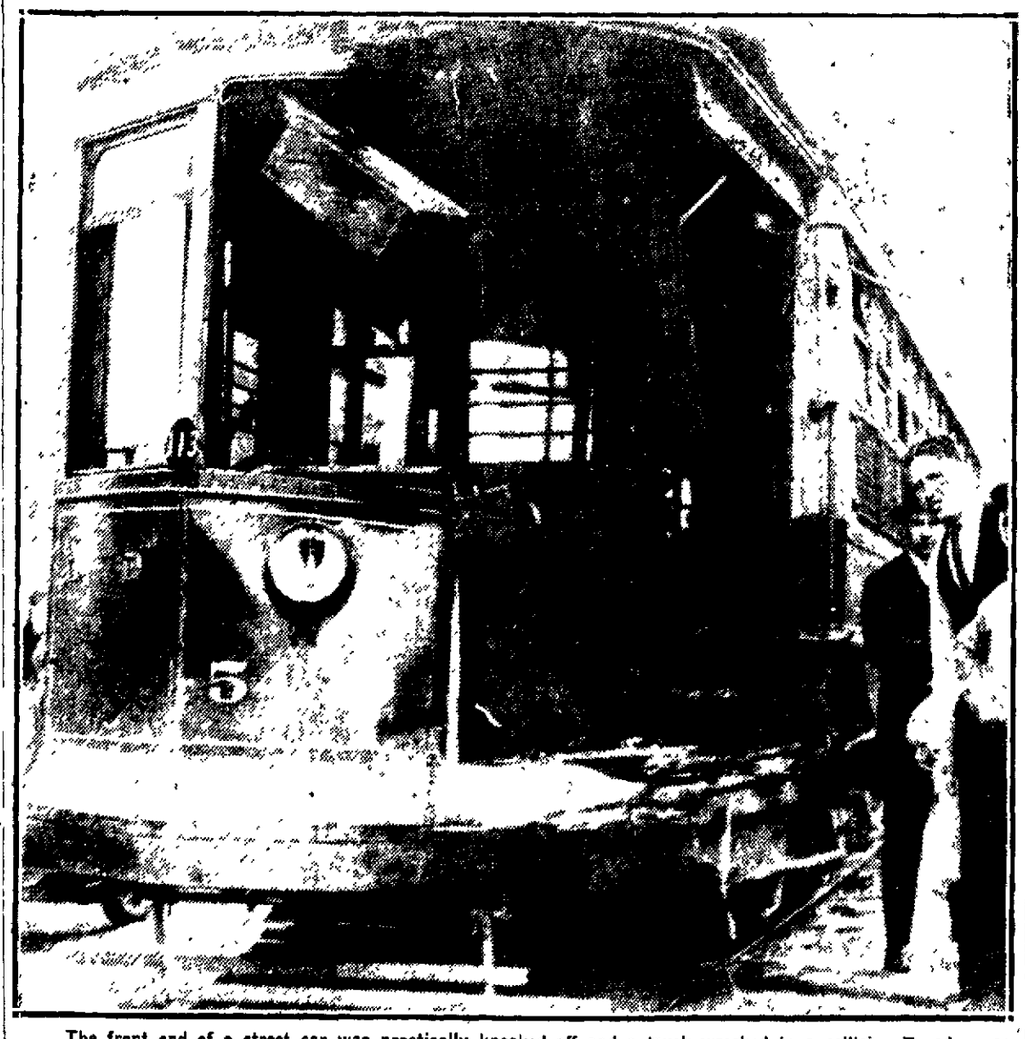

The front end of a street car was practically knocked off and a truck wrecked in a collision Tuesday noon in front of 1809 W. 63rd st. in which six men were injured. Shown above is the street car though you might have difficulty recognizing it.

Alfred Burke, an employe of the O'Connell System, 2312 W. 63rd st., was said to be driving east on the left side of the street when the crash occurred. Burke, who lives at 6108 Bishop st., Charles E. Lake, 5654 Hoyne ave., a surface lines conductor, who was riding on the front platform William Sinkler, 7016 May st., the motorman, James Neary, 6707 Parnell ave., and two other passengers suffered minor injuries.

SOCIAL AND ORGANIZATION ACTIVITIES

Marquette Manor Club Elects Officers

The Marquette Manor Woman's club held annual election of officers following a 1 o'clock luncheon given in the club house, 6048 Fairfield ave., Friday, May 23. At that time the following were elected to serve for the coming year: Mrs. H. P. Sullivan, 2556 W. 60th st., president; Mrs. Charles M. Mattison, 6221 Talman ave., vice president; Mrs. I. H. Risser, 5933 Rockwell st., secretary; Mrs. E. Kalley, 6401 Artesian ave., treasurer; and Mrs. M. B. Johnson, 6038 Artesian ave., director at large. Changes in the program of the club that were determined upon last Friday included transferal of the time for the regular meetings to every first and third Wednesday instead of Friday of the month. This change will go into effect with the first meeting in the autumn.

Girls Make Initiation Gowns

Phi Lambda Delta sorority met last Friday evening at the home of Miss Ethel Weider, 6565 Yale ave., to sew on initiation gowns for the initiation to be held the evening of June 5 at the Great Northern hotel. An entertainment will be given for the new members.

Mrs. Sleeper Entertains Nella Club

The Nella club met Thursday of last week at the home of Mrs. Sleeper, 6142 Laflin st. A dainty luncheon was served. High scores were held by Mrs. M. Johns, Mrs. H. Finerty, and Mrs. J. McAuliff, following the games.

Mrs. P. Murphy, 6111 Bishop st, will be hostess to the club at its next meeting Thursday afternoon, June 5.

Martha Washington Bunco Club

Mrs. J. P. Ries, 6235 Paulina st, entertained the Martha Washington Bunco club Thursday, May 22. Prizes were won by Mrs. J. Dowd, 6623 Hermitage ave., Mrs. A. McVady, 6643 Marshfield ave., Mrs. P. Keeley, 6220 Wood st., and Mrs. M. Henning, 6139 Paulina st. The next meeting will be held Thursday, June 5, at the home of Mrs. J. O'Malley, 6600 Ashland ave.

Murphy-Watt Wedding

Mr. and Mrs. Peter J. Murphy, 6111 Bishop st., announce the marriage of their daughter, Viola, and George Watt, 7241 Halsted st., which took place at 5 o'clock Wednesday evening, May 21, at St. Theodore's church. Miss Isabel Keenan, 1107 W. 63rd st., attended the bride as bridesmaid, and Thomas Murphy, brother of the bride, acted as best man. Following the ceremony a reception for fifty-five guests was held at the Murphy home. The couple left for a trip to Niagara Falls and on their return will make their home with the bride's parents.

Blue Bird Bunco Club

The Blue Bird Bunco club met Monday, May 26, at the home of Mrs. J. Kesler, 6424 Lincoln st. Luncheon was served and bunco was played. Winners of prizes included Mrs. H. Heidorn, Mrs. J. Altman, Mrs. C. Blank, Mrs. S. Altman, Mrs. E Berndt. The next meeting will be held at the home of Mrs. J. Tolke, 6328 Honore st., June 9.

Happy Circle Club

The Happy Circle club was entertained at its last meeting by Mrs. Thomas, 6437 Bishop st. Bunco was played and prizes were won by Miss R. Hanigan, Mrs. B. Green, Miss H. Olsen, Mrs. B. Prendergast, and Mrs. Thomas. A nice luncheon was served. The club has been reorganized and new members were taken in. The next meeting will be at the home of Mrs. B Aitchison, 6632 Winchester ave., Thursday, June 5.

West Englewood Bunco Club

The West Englewood Bunco club met last Thursday at the home of Mrs. J. Keefe, 1537 W. 63rd st. A dainty luncheon was served. The prizes were won by Mrs. H. Hatch, 6232 Laflin st., Mrs. C. Snyder, 1414 W. 62nd st., Mrs. B. Van Laten, 6240 Elizabeth st., Mrs. H. Riemer, 6235 Laflin st., Mrs. L. Stanton, 6330 Laflin st. The club will meet Thursday, May 29, at the home of Mrs. H. Hatch.

Sorority Convention at Sisson

The Sigma Phi Delta sorority held their convention at the Sisson hotel for three days, beginning Friday, May 16, with a complimentary dance in the sun garden for 100 guests. Music was furnished by the Northwestern University orchestra. On Saturday, May 17, the sorority held a meeting on the roof garden, from 3 to 6 o'clock, which was followed by a banquet in the main dining room. Sunday, May 18, from 3 to 5 o'clock, the girls entertained their mothers with a musical program, after which tea and a dainty luncheon was served.

Miss Agnes D. Snyder, 3448 W. 61st pl., was in charge of the affair. This sorority is well known in the southwest and has been complimented on the work done in the past. It is contemplated to organize another chapter in Ravenswood. The sorority is now represented all over Chicago.

Surprise for Herbert Burnell

A surprise party was given Friday evening, May 23, in honor of Herbert Burnell at his home, 5932 Winchester ave., by two of his chums. Twelve friends were present.

Club Members Entertain Husbands

Mrs. M. P. Clark, 3329 W. 65th pl., entertained the Chicago Lawn Five Hundred club at luncheon last Thursday afternoon. Cards were played and prizes awarded Mrs. Grace Leifermann, 3346 W. 62nd pl., Mrs. Amy Sammons, 3518 W. 60th st., and Mrs. Clark.

The club members entertained their husbands at a dinner and theater party Wednesday evening of this week. Dinner was served at the Terrace Gardens. "The Whole Town Is Talking" was enjoyed at the Adelphi theater.

COMMUNITY TO PAY TRIBUTE TO WAR DEAD

Patriotic Organizations Here to be in Friday's Parade

War veterans, school children, churches and civic organizations will join in paying homage to Chicago's soldier dead on Memorial day. Special services were held Sunday at many Southtown churches, and schools are planning patriotic exercises for Thursday, when speakers from the G. A. R., the American Legion and Veterans of Foreign Wars posts will address assemblies at the schools. Flowers collected by the children are being taken to headquarters of the various posts in preparation for Friday's decoration of graves.

Legionnaires belonging to the Stanley Sullivan Post, No. 746, will meet at 63rd st. and Western ave., at 8 o'clock Friday morning to go to Mt. Olivet and then to Mt. Greenwood cemeteries, where decorations will be placed on the graves of the veterans of the various American wars. Services at each grave will include the full ritual of the Legion, the decoration, and the firing of three volleys by a full squad over each grave.

Service at Sullivan Grave

At Mt. Olivet an impressive ceremony will take place over the grave of Stanley F. Sullivan for whom the post was named. The firing squad will be in charge of Sergt. Ray Lundy and is composed of Emmet J. Grady, Andrew J. Grady, Aaron Ginsburg, William O'Connell, Robert Heldman, Allen Moynihan, George Flavan, and Walter Bergman.

Besides the regular Memorial day custom that has grown up since the late war, the Stanley Sullivan post has a special task for this Memorial day. Three men from its own ranks have been buried within the last year, and enameled markers bearing insignia will be placed on their graves by members of the post on that day.

Two selections by the Opera club opened the Memorial program at Lindblom high school, 6130 Lincoln st, this morning, Thursday, at 9:30 o'clock. An adaptation of Kipling's "Recessional," by Schnecker, and "The Silent Sea," by Neidlinger, were presented with orchestra accompaniments. William Mason, musical director at the school, arranged the orchestration for these compositions. Another musical number was a solo, "There Is No Death," O'Hara, sung by Miss Catherine Tahney, a member of the Lindblom faculty. Assistant Principal William R. Bowlin spoke of the significance of Memorial day and read several poems of the World War.

Band to Parade

At the invitation of the Christopher J. Burke Post, Veterans of Foreign Wars, Lindblom's band will march at the head of the Cook county division of that organization in Friday's parade.

Speakers from the G. A. R. and from the representatives of the American Legion are expected to assist in the patriotic assemblies in the Earle, Harper, Copernicus, Perkins-Bass, and the Gage schools. At these assemblies flowers will be collected among the different grades to present to the legionnaires for the decoration of the graves on Friday.

Patriotic songs and flag drills will make up a part of the program given at the Harper school, while the Gage school will combine the idea of greater educational values with the patriotic appeal of the occasion. A faculty member from the Lindblom high school will present the necessity and advantage of continuing in school work after the grammar grades have been completed. At the afternoon assembly, which will be for the upper grades in the Gage school, the school orchestra under the direction of Mrs. Mary T. Davis will furnish the music, while the children in the lower grades will sing for the morning service.

To accommodate the different classes of the Copernicus school three assemblies have been planned for Thursday. An ensemble presentation of the flag salute, the creed of an American, and the Gettysburg address will be given at the entrance of each of the groups that will make up the three assemblies for the school. These groups are the primary, the middle grades, and the grammar grades, which will meet at 9:15, 10, and 11 o'clock respectively for their memorial assemblies.

W. E. B. D. A. HAS MANY AT DINNER DANCE

Final plans for their dinner dance held Wednesday evening at Hyde Park hotel were made Monday noon by members of the West Englewood Business District association, meeting at the Jong Mee Lo restaurant, 63rd st. and Ashland ave. About seventy-five couples, including members and friends of the organization, attended the banquet.

President F. R. McGarr, acting as toastmaster, created considerable competition as well as entertainment for the guests when he called for songs from those seated at the different tables. Reidy's orchestra furnished the music for the dancing, introducing the cotillion, quadrilles, and waltzes, as well as some of the newer movements.

F. P. Hildom, chairman of the membership drive, reported Monday that he has named ten or twelve men to act with him. Each will be assigned a block which he is expected to canvass, prospects in the district being appraised by letter of the coming visit of the solicitor.

AT THE CHURCHES

Marquette Manor Baptist Church, 59th and Rockwell sts., Rev. Frank C. Schaffer, pastor, 2724 W. 60th st., Republic 7761. Bible school at 10 a. m. Classes for all ages. Morning worship at 11 a. m. Special music. Sermon subject, "The Reality of Prayer." B. Y. P. U. at 7 p. m. Evening services at 8 p. m. The church quartet will sing. Sermon subject, "Conscience." You are invited to test our welcome.

First M. E. Church of Chicago Lawn, St. Louis ave. and 63rd pl., "The Brown Church." Rev. John O. Crawford, pastor. Sunday, June 1, is marked by a change in the time of one of the main public services, from 5 p. m. to 8 p. m. This will obtain during the summer. The pastor will speak at the morning service at 10.45 a. m. on "The Mightier Than I." The evening service will be mostly musical. The choir, led by Dr. C. P. Lewis, will give numbers assisted by visiting friends, including R. C. Crawford of West Englewood. The pastor will speak briefly on "The Absorbing Interest of Following Christ."

Marquette Park Presbyterian Church, 65th st. and California ave., Rev. L. W. Almy, pastor, telephone Republic 7884. "Things You Have Missed," will be the theme for the special evening service at 8 o'clock, next Sunday. It will be a service of singing, with a short talk about things that get into the minister's mail box. Following the service there will be an informal fellowship gathering.

Church school at 10 a. m. The morning service at 11:15 next Sunday will be devoted to the Sacrament of the Lord's supper. All members of the church are particularly urged to attend the service. At the young people's service at 7 o'clock, Miss Marion Waylett will lead. It will be a consecration meeting, with formal signing of the membership pledge by the society. Wednesday evening, June 4, meeting of the trustees at 7 p. m. and of the session at 8:30 p. m. The Women's society meets June 5 in an all day session.

Thoburn M. E. Church, 64th and Paulina sts., Dr. John H. De Lacy, pastor, 6400 Hermitage ave. Sunday, June 1. Thoburn Men's Bible class will have charge of the preaching service at 11 a. m. Dr. H. B. Raffensperger, the teacher of the class, will deliver the sermon, and a male quartet will sing.

At 7:45 p. m., Thoburn orchestra will give a recital, rendering the following selections: "Rosebuds"; "Cinderella's Bridal Procession", overture, "Beautiful Galathea"; violin solo, "The Juggler." Miss Carrol Gustafson; "The Five Nymphs," string orchestra; exit march, "Lights Out."

Mrs. Gustafson, of Harvey, Ill., is directing the orchestra for this one recital. Sermon by the pastor.

E. L. Swift will address the Men's Bible Class at 9:45 a. m. Sunday school at the same hour. Classes for all. W. C. Schlaak, superintendent. The Thoburn church has raised $80,750 in the last eight weeks, and much credit is due the Thoburn board of trustees, also to R. H. Schoeppe, J. H. Schmuck, F. H. Albec, W. C. Schlaak, C. N. Glover, George Volk and all the canvassers for this result. William Mitchell, chairman of the committee, L. G. Groebe, president, of the trustee board, and Mr. C. N. Bergstrom wish to thank John Bain, Howard Elmore and Rudolph Schoeppe for their very large and generous gifts and the 425 other subscribers who gave so generously.

Drexel Park Presbyterian Church, 6359 Marshfield ave., Rev. Clinton C. Cox, minister, 6542 Marshfield ave., Republic 0871. Services, June 2, 11 a. m., "Our Challenge to Build." 8 p. m., "What Is An Ideal Church Service?; What Kind Do You Like to Attend?" Miss Helen Wilke, soloist. Vested choir. Sunday school at 9:45, adult classes at 12:15; men's class taught by Mr. Cox, Tri C. Ladies class taught by Mrs. Tevis Irwin. All are welcome. A service at Drexel is always helpful.

Ashland Church of Christ, 62nd and Laflin sts., minister, Will E. Shaw, 6218 Bishop, Prospect 5803. New faces at Sunday school and C. E. Children's day will be third Sunday in June. 9:45 a. m., Sunday school, 10:45 a. m.; communion, 11 a. m.; worship and sermon, "Jesus' Temptations, and Ours." 6:30 p. m., Christian Endeavor, 7:15 p. m., "The Ascension of Christ." Bring friends.

First Mennonite Church, 73rd and Laflin sts., Rev. M. M. Lehmann, pastor, 1500 W. 72nd pl., Stewart 4330. Sunday school at 10 a. m., lesson subject, "The Call and Commission of Samuel." I. Samuel Chs. 1-3. Worship at 11 a. m., subject, "Pray Ye the Lord of the Harvest That He May Send Forth Laborers." C. E. at 7 p. m. Preaching at 8 p. m., subject, "The Harvest Is Past, the Summer Ended, and We Are Not Saved."

Marlboro Presbyterian Church, 68th and Robey sts., Rev. J. H. McArthur, pastor, 6607 S. Wood st., Prospect 1090. Services June 1. Sunday school at 9.45 a. m. Geo. S. Henderson will teach the Men's Bible class. At 11 a. m. a service in which special recognition will be given to the younger members of the church and a large class will receive their first communion. Y. P. S. C. E. at 6.45 p. m. On Ascension day service at 7.45 p. m. You are cordially invited.

Mr. Carmel C. M. E. Church, corner 62nd and Ada sts., Rev. Prentis A. Bryson, pastor. Last Sunday was quarterly meeting and rally day with us and the crowds were overflowing. The pastor preached on "Freedom Through the Truth" in the morning. In the afternoon platform addresses were given by the Hon. Edward R. Litsinger, president of the Board of Review, the Rev. N. L. Smith, the Rev. H. C. Coggins, the Rev. W. H. Parker and others. At night the services were in charge of the Young People's church, the Rev. H. C. Coggins and Mr. Heron gave short sermons. Our Junior choirs sang. Next Sunday morning communion will be observed. The pastor will preach at night. Our rally, which has set a new record, will close Sunday night.

St. Matthew's Episcopal Church, Marquette rd. and Hermitage ave., "A House of Prayer for all people"; Rev. E. V. Griswold, pastor. Sunday services: 7 a. m.; holy communion, 9 a. m.; holy communion and sermon, 10:30 a. m.; church school. All are welcome.

Ogden Park Methodist Church, corner 68th and Loomis sts., Rev. Albert Bauman, minister, Republic 2006, 6755 S. Bishop st. Sunday, June 1, 9:45 a. m., Bible school, all departments; 11 a. m., morning worship, sermon by the pastor. 6:45 p. m., Epworth League, leader, Mrs. Dorothy Morely. 8 p. m., evening service. Sermon by the Rev. A. Bauman. The church choir under the direction of Prof. Theopilna L. Bearse will sing at both morning and evening services. This is the church of the cordial welcome!

OBITUARY

Francis Edward Hilbert

Francis Edward Hilbert, 17 years of age, passed away Wednesday, May 21, at the home of his parents, Mr. and Mrs. John Hilbert, 6523 Maplewood ave., after an illness of more than six months. The family had lived in the district for seven years. The boy was a graduate of St. Rita's grammar school. Besides his parents, he leaves two brothers and two sisters, Alice, Harold, Roland, and Mae. The funeral was conducted from the residence at 9 o'clock last Saturday morning to St. Rita's church. Interment was at Mt. Olivet cemetery.

Mrs. Olive Doyle

Mrs. Olive Doyle passed away at the German Deaconess hospital last Thursday, leaving an infant daughter only a few hours old. Prayer was held at the home, 3540 Wells st., and the main services were conducted at the Drexel Park Presbyterian church at 3 o'clock Saturday afternoon by the Rev. C. C. Cox. She leaves a mother and three brothers to mourn her loss. The burial was at Mt. Greenwood cemetery.

Mrs. Ella Jameson

Mrs. Ella Jameson passed away at her home, 1240 W. 74th st., Monday morning of heart disease. She had been seriously ill only since Friday evening. Mrs. Jameson was 55 years of age and had made her home in Englewood for twelve years. She was a member of the Woman's Benefit association of the Maccabees. She leaves her husband, George A. Jameson, two daughters and a son, Mrs. Herbert Whittard, Mrs. William Hayes, and George A. Jameson jr.

Funeral services will be conducted at the chapel, 63rd st. and Harvard ave., at 1 o'clock this afternoon, Wednesday, by the Rev. C. Claude Travis of the Englewood Methodist church, and burial will be at Mt. Olivet cemetery.

Mrs. Alzbeth Blafka

Mrs. Alzbeth Blafka, 6506 Justine st., died at her home at 9 o'clock Friday morning, May 23. Mother's day, May 11, Mrs. Blafka and the two remaining charter members of the Bohemian woman's lodge spent the day together at an annual meeting for the club, which has decreased from twenty-five to three within the last few years. Over exertion at that day's meeting resulted in Mrs. Blafkas' failing steadily until her death Friday morning. Funeral services were held at the home of her daughter, Mrs. M. Kalabza, 6520 Justine st., at 2 o'clock Monday afternoon. Felix Janovsky, 2301 W. Garfield blvd., had charge of the services, speaking both in English and in Bohemian. Burial took place in the Bohemian National cemetery. Mrs. Blafka is survived by three sons and one daughter.

Everything in Budding Plants
Onion Sets, 2 lbs. 15c
Pot Grown Tomato Plants, dozen 35c
Richter's Greenhouse
1921 W. 69th Street Republic 0646

EVERY WEEK
Thursday and Friday Specials
Watch Our Windows
HERTEL
Clothing, Hats, Men's Furnishings
WIESEHAN
Shoes and Hose for All the Family
63rd and Marshfield
A Real Live Corner

Use The Phone
Call Republic
4100
For All Grades of the Best
COAL
That is all you have to do—no bother, no chasing around, and the best of it is you know you will get just as careful attention as if you had called in person when you order from the
Southwest Coal & Material Co.
59th and Seeley Ave.
Phones Republic 4100 4101 4102
Frank R. McGarr, Pres.

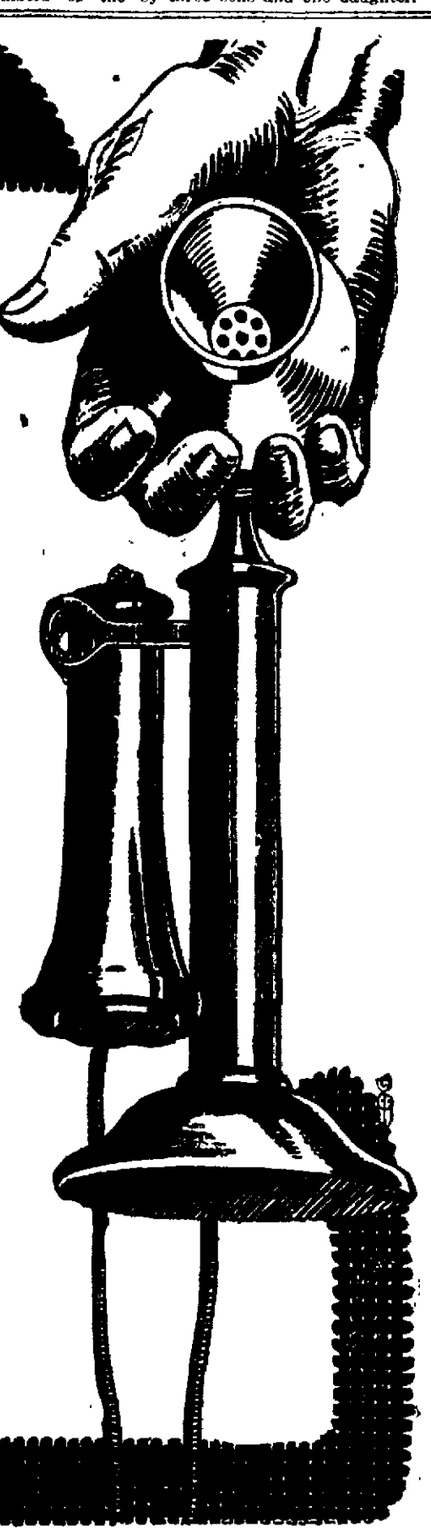

LET'S GO!

Your
Straw Hat
Is Ready
Now!
Unusual Values as Usual
$1.85 $2.85 $3.85
BALLIN
Store for Men
S. E. Cor. 63rd Street and Ashland Avenue
Southtown's Leading Hat Store

We Offer Subject to Prior Sale
$35,000
First Mortgage on
Mozart Apartments
Southeast Cor. Sixty-Fourth and Mozart Sts.
6% First Mortgage Serial Gold Bonds
Dated March 10, 1924. Due Serially March 10, 1926-29
Interest payable semi-annually on September 10 and March 10
$1,000 $500 $200 $100

Security—The land, 60x125 feet, at the S.E. Cor. of 64th and Mozart Streets, is being improved by a two-story and basement brick and Bedford stone apartment building, having two 3-room, six 4-room and two 5-room apartments with bath. All modern conveniences, tiled bath, buffets, fireplaces and bookcases, gas ranges, ice boxes, ironing boards. Steam heat throughout.

Interior Decorations—All apartments will be finished in birch mahogany in living rooms and dining rooms, kitchens in natural birch, bath rooms and bedrooms in white enamel.

Location—The Mozart Apartments are located in a high grade residential section, being only three blocks distant from Marquette Park which is now being enlarged and which contains one of the largest golf links in the city.

Income—The estimated rental is $8,700.00 per annum, which is over four times the highest interest charge.
Valuation—We estimate the value of land and improvements at $70,000.00 which is twice the amount of total bond issue.

Safeguards—As usual, this issue provides for the protection of the bondholders. Annual reduction of the total indebtedness beginning the second year, certification by the trustee, guaranteeing genuineness of all bonds.

Borrowers—These bonds are the direct obligation of Francis W. Julien and Esther Julien, his wife. Mr. Julien is a responsible business man engaged in the real estate business and owns other property in this vicinity.

MATURITIES
$ 2,000....due....March 10, 1926
2,500....due....March 10, 1927
2,500....due....March 10, 1928
28,000....due....March 10, 1929

PRICE PAR AND ACCRUED INTEREST
REAL ESTATE LOAN DEPARTMENT
Chicago Lawn State Bank
West 63rd Street and Kedzie Avenue

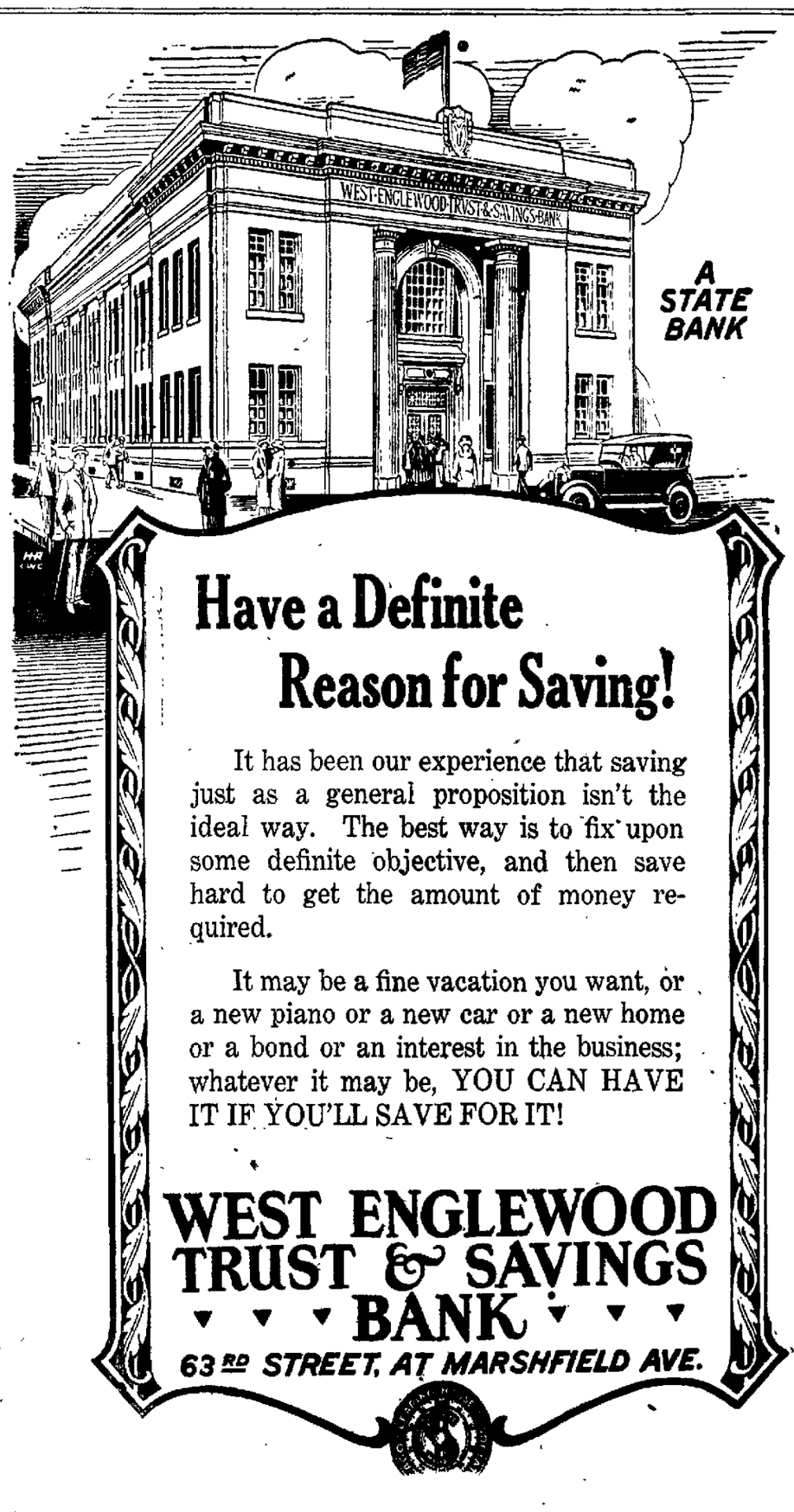

Have a Definite Reason for Saving!

It has been our experience that saving just as a general proposition isn't the ideal way. The best way is to fix upon some definite objective, and then save hard to get the amount of money required.

It may be a fine vacation you want, or a new piano or a new car or a new home or a bond or an interest in the business; whatever it may be, YOU CAN HAVE IT IF YOU'LL SAVE FOR IT!

WEST ENGLEWOOD TRUST & SAVINGS BANK
63RD STREET, AT MARSHFIELD AVE.

SOCIAL AND ORGANIZATION ACTIVITIES

Farewell for Mrs. Parker

The neighbors of Mrs. Arthur J. Parker, 1016 W. 64th st., surprised her with a farewell party at the home of Mrs. Thomas Scanlon, 1022 W. 64th st., Monday evening. The Parkers will make their new home at 1139 W. 71st st. A fern was presented Mrs. Parker and a dainty luncheon served.

Entertains at Bunco On Friday

Mrs. H. Altman, 7000 Laflin st., entertained a number of guests at bunco on Friday evening.

Miss Irma Keating Entertains

Gypsy, Spanish, Chinese, Japanese, and colonial costumes were in evidence at the party given by Miss Irma Keating, 6759 Ada st., for a group of her friends from the eighth grade of St. Brendan's school, in the north room of the Field house in Ogden Park, last Thursday evening, May 22. Mothers of the girls in the school had made the costumes which their daughters wore for the evening's party.

After the parade of the costumes, the girls and boys who attended the party enjoyed the evening dancing. Acting as chaperones for the group were Mrs. E. M. Keating, 6759 Ada st., and Mrs. P. J. Yanahan, 5241 Sangamon ave. A supper was served by the chaperones.

To Be Married In Los Angeles

Clarence P. Rabe jr., of the Clarence P. Rabe & Sons Real Estate company, 5003 Ashland ave., accompanied by his mother and sister, Elida, has gone to Los Angeles, Cal., where, on June 7, he will marry Miss Jeannette Dunbar, daughter of Mr. and Mrs. A. J. Dunbar, formerly of Chicago. The ceremony will take place at the bride's home. The couple will return to Chicago about the middle of July to make their home at 6050 Winchester ave.

Mr. Rabe will have made two cross continent trips to claim his bride. Acquainted before the Dunbars went to the west, he made a trip to the coast last May to propose marriage to the girl who had won his heart. The father of the bride-to-be was formerly proprietor of a hardware store at 69th and Racine and the couple have the good wishes of a host of friends in both Englewood and New City.

Held Benefit Bunco Party

Mrs. Henry Altman, 7000 Laflin st., entertained the Happy Hour club Friday at her home. The affair was a benefit bunco. The first prize was won by Mrs. Louise Hasenfang. Mrs. Kolb was given the consolation token. Mrs. Marquardt, 6738 Union ave., supplied doughnuts made by her for the refreshments.

Benefit Party Planned

Frank Comerford, candidate for election to the Circuit court, will speak at the party to be given at Sherman Park Thursday evening, June 12, by the South Side Crippled Children's Welfare association. Proceeds are to be used for the support of the organization's summer camp at Twin Lakes, Ind.

Card and Bunco June 3

St. Brendan's Altar and Rosary society will hold a card and bunco party at 8 o'clock Tuesday evening, June 3, in St. Brendan's auditorium. The members living on 72nd st., 72nd pl., 73rd st., 73rd pl., and 74th st. will donate prizes. Euchre, five hundred and bunco will be played.

Mrs. O'Mara to Go Abroad

Honoring Mrs. Marion O'Mara and Miss Marian O'Mara, 5091 W. Jackson blvd., who will leave next week for a trip to Europe, Mrs. T. J. Keeley will entertain a group of friends at a card party Friday evening. The affair will be given at the home of Mr. and Mrs. Keeley 6227 Wood st.

Aside from the honored guests, those invited include Mrs. R. F. Conboy and Peter Conboy, 4817 W. Madison st., Attorney and Mrs. James Wolf, 7351 Luella ave., and Mr. and Mrs. Edward C. O'Brian, 6143 Langley ave.

Benefit Card Party

Mrs. Jane Boedeker, 6553 Marshfield ave., will give a card party at 2 o'clock Wednesday afternoon, June 4, at the G. A. R. hall, 6236 Princeton ave., for the benefit of Lincoln Memorial Circle No. 90, Ladies of the G. A. R.

Worthy Patron Entertains Officers

William E. Brevitz, 1619 W. 56th st., worthy patron of the Jennie E. Bell chapter of the O. E. S. No. 792, entertained the officers and wives of the chapter at his home Sunday afternoon, May 18. Thirty guests were present for the party. Bunco was played by all who were present. Mrs. Pauline Miller, 7620 Eggleston ave., won the first prize. Mrs. Jean Pullman, 1425 W. 62nd st., second, and the Worthy Matron, Louise Delfing, was awarded the consolation.

A dinner was served at 4 o'clock, after which cake bearing the emblem of the Eastern Star, with all of the correct coloring for the design, was cut for the guests. This cake had been baked by a friend for Mr. Brevitz. Before the members of the party left the home of Mr. and Mrs. Brevitz the group presented a bridge lamp to the host and hostess.

Tea For Peace Delegate

Mrs. J. S. Pyphl, 1459 W. 55th st., entertained Thursday afternoon at a tea in her home honoring Mrs. Milena Illova, a delegate from Czecho-Slovakia to the Women's International League for Peace and Freedom congress at Washington.

Unity Eight Give Birthday Surprise

The Unity Eight Bunco club held a birthday surprise party for one of the members, Mrs. E. Semmlow, 6137 Francisco ave., Wednesday afternoon, May 21. Five hundred was played and prizes were awarded Mrs. M. Ellefson, 7314 Michigan ave., first; Mrs. C. Behse, 3611 Wood st., second, Mrs. F. Luebke, 6501 Justine st., third, and consolation prize was won by Mrs. A. Byjick, 6338 Laflin st. A dainty luncheon was served. Mrs. Semmlow was presented with a serving set.

The next meeting will be held Wednesday of this week at the home of Mrs. Ellefson.

Murphy District Will Give Bunco

The Murphy District of the W. B. A. of the Maccabees, will give a bunco party tonight, Wednesday evening, May 28, at the Auburn Park Masonic temple, 7832 Union ave. The district, which consists of six reviews, Liberty, Blue Bell, Mayflower, Pansy, Garfield, and Marlboro, is headed by Mrs. M. E. Murphy, district deputy. The party will be for the benefit of the district rally to be held June 12 at Boulevard hall, 55th and Halsted sts.

To Give Benefit Bunco

Mrs. E. Mayhew, 6718 Ada st., will give a benefit bunco party at 8:30 Thursday evening, May 29, at Engineer's hall, 4643 Halsted st. There will be good prizes.

K. Ks. to Have Roller Skating Parties

Roller skating for health and as an out-door sport will become a feature of the various affairs to be held throughout the summer by the Ogden Park K. K. club, which meets the first and third Thursdays of the month at the Ogden Park Field house.

The first affair of this nature will be held Thursday evening of this week when a group of about twenty-four members will meet at the Field house and skate down Western ave. to Blue Island. Upon its return the party will meet at the home of one of the members, Martin Sarvey, 5919 Racine ave., where a luncheon will be served. The skates are purchased by the members.

The club was organized last July by Charles H. Marth, 7147 Racine ave., the president, as a social organization, and is open to membership only through recommendations. It now has a membership of about sixty.

A dance has been planned for June 7 at the Lundquist hall, 61st and Morgan sts. Music will be furnished by Harold's orchestra. The public has been invited.

Jolly Fourteen Bunco Club

The Jolly Fourteen Bunco club met Tuesday of last week at the home of Mrs. B. Wenkart, 5702 Carpenter st. Prizes were awarded Mrs. Wright, 6812 Elizabeth st., Mrs. R. Custer, 6813 Throop st., Mrs. A. Matz, 6745 Racine ave., and consolation, Mrs. L. Tenant, 7252 Aberdeen st. The next meeting will be held June 3 at the home of Mrs. Stemsle, 6846 Ada st.

Mrs. Stokes Entertains Club

Suffola Bunco club members were entertained Thursday evening, May 22, at the home of Mrs. Ellen Stokes, 1707 W. Marquette road. A luncheon was served and prizes were awarded. Mrs. Stokes won first place, Mrs. Agnes Duclose, second, and Mrs. Florence Dooley third. After the luncheon Mrs. Ellen Doyle entertained the group with readings. The next meeting of the club will be held at the home of Miss Nellie Dowling, 6510 California ave.

2-Pants
SUITS
Hand Tailored
Special for Thursday
Evening Only 6 to 10
$50
Values to $75.00
Joe Roth Your TAILOR
1546 W. 63rd St., 2nd Floor

NASH
The one car in the low price field that offers you high priced distinction.
The Nash Four Sedan
Nash 4 Sedan $1445.00
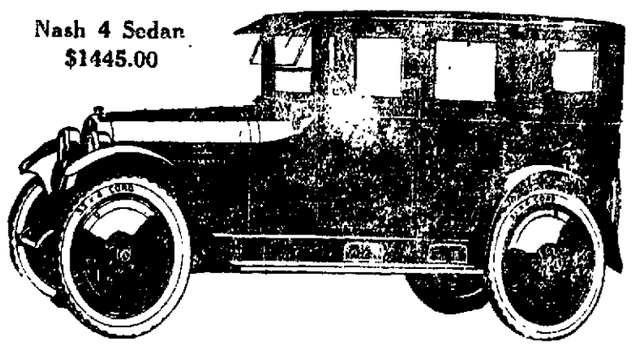
The family car—a car for pleasure and comfort—a car that you will take a great deal of pride in—a car that will last long, wear well, and give you complete satisfaction.
A Complete Line of Automobile Accessories
LIBERAL ALLOWANCES ON OLD CARS — EASIEST OF TERMS
West Englewood Nash Co.
1700 West 63rd Street
Open Evenings
Prospect 5062
NASH

Just Imagine
having someone write you a check for $1445 and making you a present of it.
You would drop over dead, wouldn't you? You say such a thing is impossible.
It's not impossible, for every time you trade with one of the merchants listed below you have just that much chance of getting a Jewett Brougham free.
You could turn that Jewett into $1445.00 just as easy as not.
If you really want that Jewett or any one of the other 50 valuable articles to be given free—
TRADE WITH THESE West Englewood Stores

Frank's Dept. Store
Hertel's
Dorigan Bros.
E. J. Stromberger Shoe Store
J. V. Hedeen (Jewelry)
Strauss Furniture Co.
Frank McGarr (R. E.)
Jensen Hardware
Marion Cloak Shop (Gray)
K. & B. Shoe Store
Goldstein Furniture Co.
Lagoni Hardware Co.
Ballin (Store for Men)
Rud H. Schoeppe
Semco Furniture
J. E. Sherry
Chas. F. Thomsen
Ellis Furniture Co.
Silverman Drug Store
Progress Market Co.
McManamon Furniture
Bernhard Furniture
Marquette Ladies' Shop
S. A. Bergman
O. D. Bebb
Englewood Style Shop
Ries Market
Wm. Conroz (Shoes)
Westling & Nordquist (Shoes)
Gitzen Beauty Shop
J. F. Jensen & Co.
Joe's Market
Hans Wienhold (Fish Market)
L. Kanne's Fair
Cupid Candy Shop
Wolfson Bros. (Men's Furnishings)
The Public 5 and 10c Variety
J. H. Nord (Baker)
Geo. Sutterlin (Shoes)
A. W. McGarr (Electric Shop)
Ashland Grocery and Market (Brown & Bongonkos)
E. Staschke (Meat Market)
A. Rorenstein

Jewett Six Brougham
On Display at the
West Englewood Motor Sales
6401-03 S. Ashland Ave. Prospect 5535

West Englewood Business District Association

Ambroz Motor Sales
5441 S. Ashland Ave.
Rickenbacker and Rollin Sales and Service
Phone Republic 2589

United Way is Easy to Pay
CLOTHING
For the Entire Family
Small deposit down—as low as $1 a week.
$1.00 per week
Our plan enables you and your family to wear stylish apparel without the need of paying all cash. No bothersome details—no delays—no publicity.

It's a Pleasure to Open an Account at the United
UNITED Credit House
6454 S. Halsted St.
1144 S. Halsted St.

STRAWS
Buy Yours Today

Newest Shapes, Styles and Braids
Any Head -- Novelty Bands
Prices Range from
$2 to $6
HERTEL
2 Stores 63rd and Marshfield
5507-11 S. Ashland Ave.
Showing A Complete Array Of Braids And Shapes In
MALLORY STRAWS

We Have Ordered More
CAMERAS
Which Will Be Given
FREE With Every New $10 Savings Account
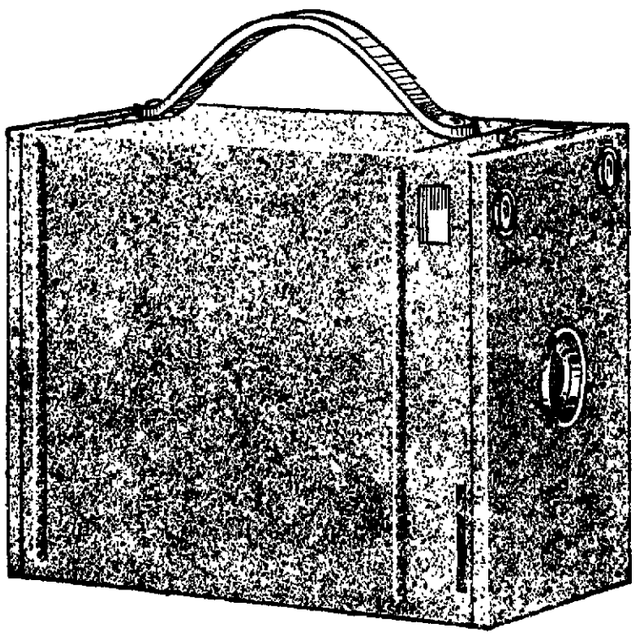
Our offer of two weeks ago still holds good. We are giving a brand new, good quality Camera free with every new $10 savings account. These cameras will take fine pictures and will be enjoyed by the youngsters. So many have taken advantage of this offer that one new lot will not last long, so act quick.
Ashland Sixty-Third State Bank
6346 South Ashland Avenue
Capital $200,000.00 Surplus $20,000.00

A THURSDAY EVENING C

IN WHICH ITEMS OF ALL DIFFERENT KINDS ARE OFFERED YOU AT COST ON Thurs.

This Is Your Chance to Buy Ev Needs at Cost. Don't Miss This

WEST ENGLEWOOD will turn itself into Chicago's largest department store for this one night. You can buy any kind of merchandise you want to and can rest assured that the price is unusual and the value unbeatable. This is the first Big Community Sale Event staged here in years. Don't miss it.

These items priced and c at these pr Thursday ev 6 to 10 o'clo

---

SHIRTS

Fine Madras--Silk Stripes

All Regular $2.35 Values

$1.65 3 for $4.75

HERTEL

63rd & Marshfield

CRONIN'S

MARQUETTE LADIES' SHOP

1545 West 63rd Street
(Six Doors East of Ashland Avenue)

Princess Slips
Made of fine striped lingette, hemstitched top, in all colors and sizes to 44; get your needs during our Thursday Eve sale at..... **1.25**

Silk Hose
Ladies' full fashioned silk hose in all colors; a very serviceable hose, every pair guaranteed perfect; regularly sold at $1.98; for Thursday Eve, 5 to 10 p.m., at.... **1.65**

Bloomers
Of crossbar voile, in all colors, a real value and a bloomer that you will want during the summer weather, at 2 pairs for..... **89c**

Infants' and Children's Coats
Thursday Eve get the children new spring coats. Any coat, either boys' or girls' sizes up to 10 years, all reduced 33% for Thursday Eve only.

ELASTIC GIRDLE
If you are in need of a girdle for summer or vacation wear, Thursday Eve is the time to buy it. We have made it worth while for you to buy in advance, as we have taken a regular $4 silk brocade girdle with the best surgical elastic panels and elastic top—one of our best selling numbers—and reduced it, for Thursday Eve only, from 5 to 10 p.m., to..... **2.50**

COUPON

Clip This Ad and You Can Get a

50c Paris Garters

WIDE WEAVE OR NARROW WEB

These garters are worth $3.75 per dozen wholesale. **31c**

WITH THIS COUPON ONLY

BALLIN Store for Men

S. E. Cor. 63rd and Ashland

COUPON

SHOES **SUTT**

1543 W

Special Thursday

Ladies' Arch

Sizes 3 to 10 Vici Kid or

$

Also Our Spe

Boys' Top-Notch E

Sizes 13 to 2, $2.75

Gym 2 $

FRANK'S

6323-25 S. Ashland Avenue

Double Stamps Every Tuesday and Thursday All Day; Saturday Until Noon

Closed All Day Friday Decoration Day

STORE HOURS: Daily, 8 a. m. to 6 p. m. This Thursday Till 10 p. m.; Saturday Till 10 p. m.

Thursday Evening Only

Bed Sheets
Size 81x90; a seamless sheet, full bleached and made from heavy quality sheeting, no dressing; our regular $1.98 seller, the well known Blackhawk sheet; for this sale only..... **1.34**
(3 limit)

Ladies' Pure Silk Hose
Ladies' pure silk hose, in black and almost all the latest shades; every pair guaranteed to be first quality hose; for this sale only (3 pair limit).. **79c**

Men's Muslin Night Shirts
Exceptionally good quality muslin, well made, well known Dandee or Universal make, sizes to 20..... **84c**

Gingham and Percale House Dresses
Pretty color combinations, trimmed with striped bias and rick-rack, this sale **68c**
(3 limit)

J. F. Jensen & Co.

6316-22 So. Ashland Avenue

West Englewood's Largest Department Store

Shoes for the Occasion

For Mi-Lady
Styles of tomorrow in satins, patent leather and colored suede leathers, in all shapes of heels, in all sizes and widths; popularly priced at, pair..$8, $7, $6 and **$5**

For the Man
Of today for dress and business wear—the **Oxford**, the proper footwear of the season, in all leathers and styles; all sizes and widths; priced right at, pair..$8, $7, $6 and **$5**

For the Young Lady
The sandal effect patterns in all newest shades and leathers, low flat heels; sizes are 2½ to 7; the creations of the season, priced at, pair, $6, $5, $4, **2.85**

For Boys
The Oxford hits the mark for dress and school wear. They are light in weight, yet made for **hard wear**; in brown and black, also patent leather; priced right at, pair.....$5, $4 and **$3**

H. Pliner & Son

HARDWARE — PAINTS
HOUSE FURNISHINGS

6518 South Ashland Avenue

Prospect 8966

Cups and Saucers

Plain white, no design, worth 20c a pair; special, per pair **12½c**

LIMIT OF SIX TO A CUSTOMER

New quart bottles, worth considerably more than we are asking; dozen **83c**

Flags—a big assortment; up from **5c**

We carry a complete line of paints of all kinds. We are still featuring the General brand guaranteed prepared paint at, per gallon .. **2.50**

Puritan Malt and Hops **55c**

PROGRE

MEATS —

1553 W

For first quality meats ple of West Englewood h market. Just look at thes

Miller & Hart Sugar Cured Hams

Finest Quality; Very Special

20½c

Leg

Tende cious,

2

STRAUSS FURNITURE CO

6357-59 Ashland Ave.

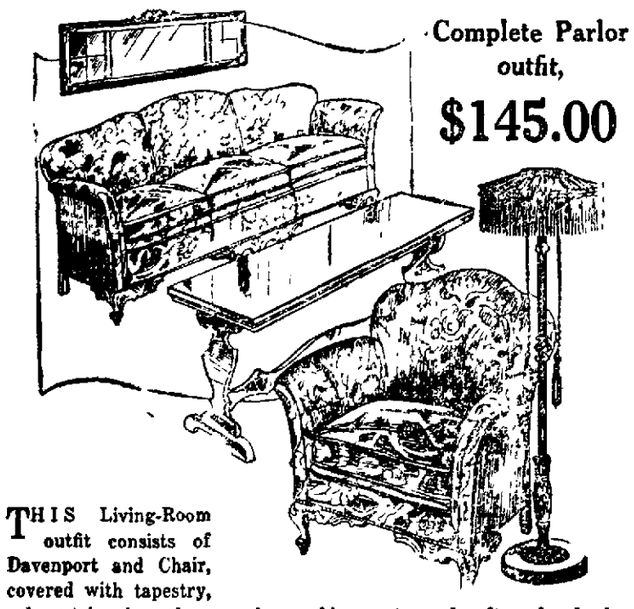

Complete Parlor outfit,

$145.00

THIS Living-Room outfit consists of Davenport and Chair, covered with tapestry, velour trimmings, loose spring cushion seats, and soft spring backs; polychrome mirror; davenport table and silk shade lamp; a splendid bargain for..... **145.00**

Thursday Special

Imported decorated china plate, of excellent quality, at **14c**

J. F. Jensen & Co.

6316-22 S. Ashland Avenue

West Englewood's Largest Department Store

Dry Goods, Clothing and Shoes

Telephone Prospect 4043

CLOSED FRIDAY, DECORATION DAY

RELIABLE MERCHANDISE

Ladies' fine knit gauze union suits, tailored top, ring sleeve or sleeveless, sizes 36 to 44; regular 75c value, this sale, 2 for..... **1.00**

One lot of ladies' unbleached muslin aprons, stamped for embroidering, regular 59c grade; while they last, (limit 4 to customer) at, each..... **33c**

Full Line of Flags, 1c to $10.00

American Flag Bunting, 10c yard

Royal Mills men's athletic union suits, made from good quality nainsook fabrics; sizes 34 to 46; 79c value; Thursday only..... **48c**

Men's Muslin Night Shirts, good quality, full cut and well made; sizes 15 to 20; $1.25 value; Thursday only **89c**

Kay-Bee Bootery

6327 S. Ashland Ave.

Thursday Evening Special

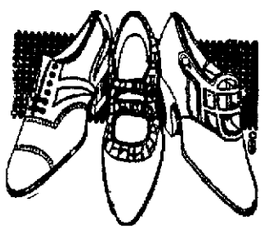

As a special inducement to the people of West Englewood to participate in this special sale event we are offering

5% off

On Any Shoe in the Store

WITH COUPON ONLY

COUPON

Name_____

Address_____

COUPON

BIG B

are to be found in t every week in the

Of course, you enj paper — the pictur However, learn to the news. You wil ey by doing so.

Southtown

728 We

Phone E

OMMUNITY SALE EVENT!

May 29 6 to 10 p.m. ONLY BY ALL OF THE LEADING STORES IN THE WEST ENGLEWOOD DISTRICT

ryday and Vacation or Outing Co mmunity Sale Event!

re all specially
nnot be bought
es except on
ning, May 29th,
k.

THIS sale will be looked on with particular delight by those who are planning an outing for the week-end. This sale will give those people a chance to buy their needs at unusually low prices. Every item featured will be an unusual value. Every piece of merchandise will be of first quality.

ERLIN'S SHOES
st 63rd Street

ening, 6 P. M. to 9 P. M.

upport Oxfords

Fat. Leathers Widths A to EEE

5.85

al for Stout Ladies
Heavy Rubber Sole

hes, sizes
to 6
3.00

Sizes 6½ to 10
$3.25

SMARKET
IS — POULTRY
t 63rd Street

at lowest market prices the peo-
ve very naturally turned to this
big specials for Thursday night:

r Loin of
eal
and Deli-
ery Special
½c

Native Rib
and
Navel Corned
Beef
Finest Quality;
Very Special
10½c

RGAINS
e Southtown Economist
ear.

y the news items in the
es and features.
read the ads as well as
find that you save mon-

Economist
t 65th Street
lewood 1400

COUPON

Clip This Ad and You Can Get a

50c Fibre Silk Hose

Eiffel Brand, All Colors
This hose; sell for $4.00 a doz. wholesale 33c

BALLIN
Store for Men
S. E. Cor. 63rd and Ashland

COUPON

Mr. Gray Says---

the dresses offered in this sale will not be sold, but practically given away.

100 Wash Dresses

Voiles, Irish Linen, hand made and hand drawn; all colors; all sizes; worth fully double what we are asking—10 different styles at

$5.45

(Limit of one to a customer)

Marion Cloak Shop
Where Styles and Values Prevail
6329 S. Ashland Avenue

HUGO ILLING
THE LARGE PAINT AND WALL PAPER STORE
PHONE PROSPECT 3811
1744 West 63rd Street

Floor and trim varnish No. 19; will not crack nor mar; during this sale only, per gallon 1.85

4-in. paint brushes, set in rubber, all bristle guaranteed; for this sale only 95c

Strictly pure kettle boiled linseed oil, 5 gallons only to a customer; bring your can; at this sale, per gallon 1.15

Paper cleaner, all kinds; 3 cans for 20c

H. R. H. Washing Powder, 3 boxes for 20c

A. ROSENSTEIN
The Store That Caters to Your Needs
GENERAL MERCHANDISE
6356 Ashland Avenue
FIRST DOOR NORTH OF 64th STREET

Aluminum Water Pails, extra heavy, seamless, 10-qt. size 98c

Lifetime Aluminum Preserving Kettles at lower prices than you will be able to get them later—
6-qt., 69c 10-qt., 89c
8-qt., 79c 12-qt., 99c

Guaranteed Garden Hose of moulded rubber, complete with couplings, per foot 13c

14-tooth Malleable Garden Rakes, special at 45c

Rake, Shovel and Hoe, well made, suitable for cemetery use; not a toy 1.98

Auto Special Luggage Carrier, fits all size cars 1.15

Large size Chamois, 20x25, special 1.29

Sponges, large size 25c

Aluminum Milk Pail, just the thing to take out to the country; special 69c

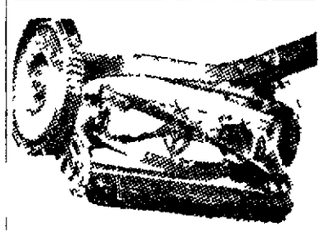

Full 16-in. 4-blade ball-bearing Lawn Mower ... 10.95

We Have the Local Agency for Illinois Fishing Licenses; Also a Complete Line of Fishing Tackle

---

Lagoni Hardware Co.
6324 S. Ashland Ave. Prospect 3848
We Deliver to Any Point on the South Side

MOLDED GARDEN HOSE

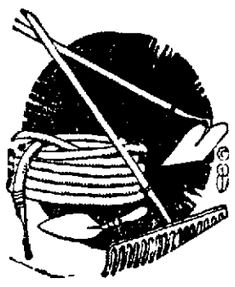

Molded Corrugated Hose, Guaranteed
Regular 16c Value; Per Foot
12c

Lawn Mower
Ball bearing, Lawn King; 16-inch mower 8.50

Drummer Lawn Mower
Plain bearing, 16-inch mower, 6.40

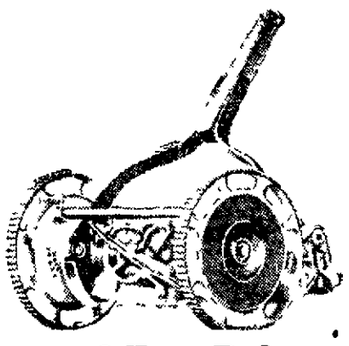

6-Foot Rule
Very Special
25c

Removal Sale

We are soon moving to new and larger quarters. We want to move as little stock as possible. Consequently we are cutting prices to the bone to move our stock.

Very Special

Inlaid Linoleum (regular $1.69 value) per yard 1.29

Borderless Rugs

For Bed Room, Bath Room, Kitchen—
6 x 9 ..... 4.45
7½ x 9 ..... 5.45
9 x 9 ..... 6.45
9 x 10½ 7.55
9 x 12 ..... 8.28
9 x 15 ..... 12.95

4 yd. wide Cork Linoleum—any length, sq. yd. 79c

WEST ENGLEWOOD LINOLEUM SHOP

6224 S. Ashland Ave. Republic 3718
Open Evenings

$7.00
Women's White Shoes for
$3.75

We are selling for this limited time only a woman's White Sea Island Cloth one-strap pump, made of the best cloth known to the manufacturers of shoes. Goodyear welt sole and an all-white leather heel, one inch high. All sizes from AA to D width.

W. F. WIESEHAN
1633 W. 63rd Street
GOOD SHOES

One Dollar
Signal Work Shirts

Blue Chambray
Coat Cut
Union Made
This shirt sells for $9.50 a doz., wholesale
79c
With This Coupon Only

COUPON
(Name)
(Address)
COUPON

BALLIN
Store for Men
S. E. Corner of 63rd and Ashland Ave.

McManamon's
Furniture Store
1701-03 West 63rd Street

BISSEL CARPET SWEEPER
Regular $5.50 Value
$3.98
Thursday Evening Only

Southtown Economist WEST EDITION

formerly known as **The Merchants Telegram**

Founded 1915

Officially Endorsed by the West Englewood Business District Association

Published Every Thursday

By FOSTER & McDONNELL

728-734 W. 65th St. Phone Englewood 1400

Southtown, Chicago, Ill.

Wm. McDonnell ..... Editor
Josephine Nelson ..... News Editor
Jno. E. Foster ..... Business Manager
A. R. Millner ..... Advertising Manager

The Southtown Economist is published in three editions. The West Edition delivered every Thursday, carries the news of West Englewood, Ogden and Sherman Parks, Englewood-on-the-Hill, Marquette Manor, Marquette Park and Chicago Lawn.

The columns of the Economist are for the use of its readers. Personals, social and organization news, church notices, etc., if bearing name, address and phone of sender, will be published free of charge. Copy must reach the office not later than noon Wednesdays.

To those not in the distribution territory and unable to call at the office, the Economist will be mailed for $1.50 per year.

VOTE FOR BOND ISSUE

The $5,000,000 bond issue for the restoration of the Fine Arts building in Jackson park, to be placed before voters of the South Park district on next Tuesday, has occasioned more public interest, probably, than have any bond issue questions for similar, or even greater, amounts for many years. The reason is not hard to find. So various and extensive are the uses to which the restored building can be put, and so divergent are the reasons for which different groups are seeking its restoration, that there is scarcely a person in Chicago, and certainly few on the South Side, that will not have some personal contacts with, some immediate interests in, the structure after it is made into the immense convention hall and community center that is contemplated.

The purpose of preserving an architectural masterpiece for posterity was largely what first inspired interest in the project, and has been the motivating power behind the work of various woman's clubs, artistic organizations, and other groups. The concern of the general public in developing the artistic and cultural side in our new, and, to the European, raw country, exists, we believe, in a very real and vital degree. If the building were to be nothing more than a colossal Chicago monument to beauty, expenditure of a large sum would be justified.

But for the more practical minded, there is the other side. Uses of such a nature that actual dollars and cents will be brought into the city as a result of the restoration are planned for. Chicago's need for a convention hall many times larger than anything she now possesses is continually apparent. Edward J. Kelly, president of the South Park commission, has estimated that the projected Fine Arts convention hall will bring 500,000 people and $10,000,000 into Chicago and to the South Side each year. Increased land values, more hotel business, and a general stabilization of financial interests will immediately result. The development for the city that will come as a consequence of the added prestige and importance Chicago will attain when she becomes a recognized center for large meetings of the country it would be difficult to estimate.

And athletic interests are vitally concerned. When not in use by the occasional conventions it is planned to devote the building to sporting events the year around. With the main hall seating about twenty-five thousand, provision will be made for temporary partitions in order that different meets may be held at the same time. So large is the building, that it will be possible to have extensive running tracks—a 100-yard dash may be run without a turn. Great sport meets such as now are possible only in good weather, may be held in Chicago at any time, furnishing unlimited facilities for local organizations and, again, bringing many people here from all parts of the continent.

Voters of the South Side should not hesitate next Monday to put a "Yes" on their ballots in the space allotted for decision on the $5,000,000 bond issue question. The project is a progressive step that the South Side cannot afford to ignore.

CO-OPERATIVE BUYING

The outstanding feature of Chicago's business history during the past few years has been the development of the outlying business district. The Central business section, the "loop" so-called, has not reached the ultimate in expansion, but the past ten years have proven that the more rapid building up of centers outside the loop, comparatively, is the tendency of the times. Community business centers are the logical development in a huge city that has become so large, distances between points are no longer of little concern. How far community business can develop, and just how much this new tendency will mean to local business people and their potential patrons, depends upon how closely the different elements in our community co-operate.

The community public should not trade with the home merchant merely because he is a neighbor. That would be protectionism of an inexcusable sort and prevent the community merchant, through depriving him of the need for competing with merchants of other communities and the loop, from building up a business so attractive that it will draw trade from other sections.

But because your local business man is your neighbor, you shoppers of the Southtown district, you should visit his store and see whether or not he cannot sell to you in a way that will equal or excell the service you receive elsewhere.

If he is not offering real service to the public, then you are justified in buying away from home—in order that your local merchants will develop for your community the right sort of a business center.

If he is, or is even approximating it, then you should shop at home. You will save yourself long trips to other centers. You are buying, probably, from merchants who know you, or at least know that you are a near neighbor, and should, therefore, be interested in seeing that you get the best treatment possible. Your purchase price goes into the product you buy, and does not pay high loop rents. Incidentally, in assisting to build up the local business district you are building up the entire community and rendering a service to every man and woman therein, including yourself.

MEMORIAL DAY

By the Rev. E. V. Griswold, Pastor St. Matthew's Church

We have holidays which glorify the present and holidays which glorify the past. We have days like Labor Day, Mothers' Day, New Year's Day, which for the most part have only a present significance. Most of the other holidays and special days of observance derive their significance from the past, some great fact or event of historic importance. That is, some holidays commemorate the living, while some others commemorate the dead.

Memorial Day, contrary to the implications of the word, carries with it a present as well as a past signification. It is highly significant that on Memorial Day at 12 o'clock noon, by rule and custom, the flag is hoisted from half-mast to full-mast. Half the day it floats at half-mast in honor of the dead; the remaining half of the day it floats at full-mast in honor of the living. The nation is a living entity and the flag at full-staff is symbolic of life at its fullest and best.

So on Memorial Day it is fitting that we remember the living as well as the dead. It is well that at stated times we pause in our busy life, and from the recollection of the deeds and ideals of the past take increased inspiration for the work of the present and the necessities of the future. The flag at full-staff is symbolic of "Americanism." For after all is said and done, "Americanism" is not so much the pride of glorifying the past, great and glorious as that past is, as it is the fullest and highest life of the present, together with such a prophetic vision of the future as will safeguard our beloved country against the insidious wiles of every corrupt, foreign, and hostile influence or power, in whatever alluring disguise it may appear.

SOMEBODY SAID

Mr. and Mrs. M. P. Clark and daughter, Madeline, 3329 W. 65th pl., will spend the week-end on a motor trip to southern Illinois.

When Hedeen says it's Gold, it's Gold, 1643 W. 63rd st.—Adv.

Miss Gertrude Bulger, 6946 Irving ave., is still ill and confined to her home.

Radio and auto batteries recharged, called for and delivered; one day service. Exide batteries for sale. Ballantine Electric company, 723 W. 66th st. Wentworth 7642. Open 8 a. m. to 8 p. m.—Adv.

Mrs. R. Brannigan, 2219 W. 74th st., has been visiting friends in Dellwood Park the past two weeks.

Any electrical parts for your Auto sold and serviced by Ballantine Electric company, 723 W. 66th st. Phone Wentworth 7642.—Adv.—tf.

Mrs. Catherine Pierson, 2216 W. 71st st., has been confined to her home with a sprained ankle.

To our friends in sympathy, we wish to express our most sincere appreciation for your kind words of sympathy and beautiful floral offerings. With appreciation, A. E. Fanter and Daughter.

Grand opera in your home by Radio. Sets from $3.50 to $350.00. McDonnell Electric shop, 208 W. Marquette rd. Normal 2646.—Adv.

Mr and Mrs. C. Gay, 7010 Racine ave., are giving up their home to take care of the home of Mrs. Gay's mother, Mrs. W. Cook, who is spending five months in California.

Radios—standard sets and made to order. Parts and supplies. McDonnell Electric shop, 208 W. Marquette rd.—Adv.

Miss Annabelle Gay, 6121 Richmond st., played the leading part in the play, "The Laughing Cure," recently given by the Young People's society of St. Stephens church.

Electric appliances of all kinds for sale at McDonnell Electric shop, 208 W. Marquette rd. Phone Normal 2646. We repair everything electric. —Adv.

Coralyn Silbanek, 6209 Campbell ave., underwent a throat operation Tuesday at the West Side hospital.

Mrs. C. H. Stockum, 6510 Francisco ave., left today, Thursday, to spend Decoration day with relatives in Pittsburgh, Pa.

Mr and Mrs. W. Cook and son, William George, 5537 Honore st., are leaving in their new Buick for a tour of California. They expect to be gone five months.

Electric motors, any size, repaired, rewound. Phone Normal 2646. McDonnell Electric shop, 208 W. Marquette rd.—Adv.

Hay Fever Asthmatics should begin desensitization treatment in May. Preseasonal treatment has proven most beneficial. Dr. L. Edwin Barnes, 6860 S. Halsted st.—Adv.—(17).

Mr. and Mrs. William P. Knoche, 63rd st. and Ashland ave., visited with Mr. and Mrs. Adam Koch at Delavan Lake, Wis., a few days week before last.

Mrs. Laura Hoyt of Pecatonica, Ill., is spending the summer with her daughter, Mrs. J. Priess, 3351 W. 65th pl.

Mr. and Mrs. William P. Groebe, 1500 W. 61st st., returned last Thursday from Michigan City, Ind., where they attended a convention given by the Indiana State Funeral association.

When putting in your supply of spring lingerie give The Dainty Shoppe a trial. We carry a complete line at reasonable prices, 6642 Ashland ave.—Adv.

Mr. and Mrs. Edward Killham, 1810 W. 63rd st., Mrs. B. A. Killham and granddaughter, Ethel Zorn, 6228 Lincoln st., motored to Lansing, Mich., last week to visit Dr. and Mrs. B. J. Killham and family, who formerly lived in the district. Dr. Killham is state veterinary of Michigan.

Charles F. Easter, teacher of piano, 6223 Laflin st., telephone Prospect 6437.—Adv.

Mrs. Jeremiah M. O'Brien, 6131 Richmond st., will be the week-end guest of Mrs. John W. McHale, 4340 Jackson blvd., who is giving a house party in honor of her son, Raymond, at their summer home in Riverside, Mich.

Koenig's Art Studio, oldest reliable China studio on south side, 6219 Ashland, Prospect 0856.—Adv.

Mr. and Mrs. Henry Bricker, sr., 6842 Irving ave., will spend two weeks at Silver Lake, Mich.

Have your roof repaired. Three leaks, $5.00. Harry W. Clayton, 6641 Ashland ave. Prospect 3474.—Adv.

Mr. and Mrs. J. McPhilips, 4431 Emerald ave., spent Thursday afternoon and evening with Mrs. Daisy Hewitt, 6948 Irving ave.

When your electric iron quits you in the middle of your ironing just phone Normal 2646. We will loan you an iron without charge while repairing yours. McDonnell Electric shop, 208 W. Marquette rd.—Adv.

Mr. and Mrs. Nicholas Johansen, 6212 Bishop st., have moved into their new home at 87th st. and Irving ave.

Mr. and Mrs. W. Wischman, 2502 W. 60th st., and Mr. and Mrs. Charles Mattison, 6221 Talman ave., spent Tuesday on a fishing trip at Pistakee Bay, Ill.

Local places of interest are being visited by a body of women of this vicinity. Mrs. Henry Altman, 7000 Laflin st., conducted fifty of them to the Ward Wholesale bakery May 20. Bread and cake were presented to each visitor by the management. Mrs. Altman has arranged for them to inspect the House of Correction June 3. Persons desiring to accompany them may arrange to do so by calling Stewart 1931.

Mr. and Mrs. James John and family, 1418 W. 62nd st., will move into their new home at 66th and Honore sts., on Thursday, May 29.

William Justin, 7042 Irving ave., is at home from a boarding school in Oak Park with a broken ankle.

Mrs. J. Johnson, 6932 Irving ave., Mrs. Richard Maze, 6513 Aberdeen st., and Mrs. Fred Roe, 1922 W. 64th st., will spend Friday and Saturday with Mrs. L. Garrity of Washington Heights.

Mrs. J. Bader, 1543 W. 56th st., has been ill for the past week.

Mr. and Mrs. C. Eggers and sons, Paul and Arthur, 6221 Wood st., toured to their eighty acre farm in Plan Falls, Wis., in their Hupmobile. After spending two weeks there they motored home.

Call at the Daly Millinery, 6530 Ashland ave., for sport hats. $2.50 and up. Sets $4.95 to $7.00—Adv.

C. Kneller, 6234 Hermitage ave., is ill at St. Bernard's hospital.

Mrs. J. Hagboom and son and daughter, Frank and Edna, 6139 Honore st., will leave today, Thursday, to motor to Bentchler, Ill., to visit their daughter and sister, Mrs. Charles Wolff.

Miss Rita Cavanaugh, 1312 W. 64th st., was operated on for appendicitis at the Englewood hospital, May 13, and is recovering rapidly.

Marcel wave and curl for 75 cents at the Vallie waving booth in the hemstitching and novelty shop at 6540 Ashland ave. Prospect 4181.—Adv.

Mrs. M. Cunningham of Fort Wayne, Ind., is spending the week with Mrs. J. P. Ries, 6235 Paulina st.

Mr. and Mrs. Edward Fallon, 5514 Elizabeth st., have named their son, born May 1 at the Lying-In hospital, Donald Edward. Before her marriage the mother was Miss Alice O'Hagen, 7436 South Park ave.

F. Coman, Harry Wilson, and Joseph Claudy of Square Lodge, A. F. & A. M., 6236 Ashland ave., visited several cemeteries on Sunday to decorate the graves of deceased members.

Mrs. McNamara with her son, Robert, 5629 Honore st., has gone to New York for a two weeks' visit with her brother, J. Flynn.

Ride for Health and Comfort

DO you know that within a few moments of your home there is a modern riding academy with 40 head of horses at your disposal. Nothing compares with horseback riding for health and comfort. We are now featuring night rides, which include special party features such as dancing, refreshments, etc.

Rates—Week days, $1.00 per hour; Sunday and Holidays, per hour, $1.50 for the first hour, $1.00 per hour afterward. Night Ride Rates—7:30 to 10:30 P. M., $2.00.

South Side Riding Academy

120th and Vincennes Avenue

Phone Blue Island 1037

TAMAN BROS.

RADIO SUPPLIES

FREE CRYSTAL

With Every Set of Phones

3000 ohm Phones, Guaranteed $2.95

4927 So. Ashland Avenue

CAN A PAY-ENVELOPE BUY PROPERTY? • ASK JORDAN & CO.

FOR A HOME OR FOR INVESTMENT?

Whatever your motive in buying a piece of residential property, we feel that we can offer you just the house which will meet your requirements. An extensive list of "For Sale" properties on our books enables you to make a judicious choice. You cannot go wrong buying a house through one of our offices.

JORDAN & CO.
2419 W. 63rd St. Pros. 8700
2207 W. 63rd St. Pros. 0156

JORDAN & DOLL
1444 W. 79th St. Vinc. 8459

JORDAN & BAUM
1537 W. 63rd St. Pros. 0027

Stop! Look! Listen!

Is a signal of danger; yet, every day you read of someone who did not obey the warning. If your scalp is covered with dandruff and itching and your hair falling badly, heed this signal—use NULOX and save your hair. NULOX—the tonic for your hair—is a pleasant soothing vegetable compound—no irritant—no mussy oil or grease and no odor. Purchase a bottle of NULOX at your barber or druggist today.

WALLACE HOLMES CO. NULOX FOR YOUR HAIR TRADE MARK

PRONOUNCED NEW LOCKS

If you are already bald, use NULOX every night for about three months and see what happens.

NULOX now on sale at barber shops and drug stores in your neighborhood; also in the Drug departments of the Boston Store, 12th St. Store, L. Klein's, and Woodlawn Dept. Store.

Trial size mailed free on request.

Wallace Holmes Co.
(Not Inc.)
6149 Ellis Ave.
Hyde Park 4478

MEXOLINE LIQUID METAL POLISH

A real Cleaner and Polisher.

Use it Anywhere a metal surface requires polishing.

Your Dealer Carries it, in all sizes

AWNINGS of QUALITY

FIRST class work in the construction of awnings naturally implies durability, but it means more than that. It means artistic appreciation in accentuating the tone of the house. Call us today. "South Side Service"

F. F. Hopkins Mfg. Co.
6619 S. Halsted St.
Phone Wentworth 1194
Beverly 3973

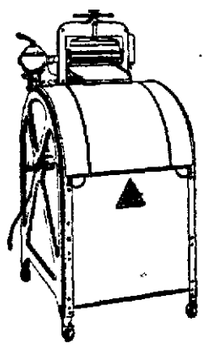

APEX

Electric Washer

Authorized and Exclusive Dealers

Double Guarantee
Large Capacity

A useful gift with each purchase FREE

$119.75

Buy Now -- Only a Few Left

Apex Electric Washers are recognized as the very best, and after we dispose of these few you will never have the chance to buy one at such a big saving. We urge immediate action—buy yours NOW! Convenient terms if you wish.

APEX STORES INC

Double 1924 Guarantee With Every Washer

Main Office 6538 S. Halsted Eng. 2034

—SALESROOMS—

7807 S. Halsted Street
Stewart 4600

11312 Michigan Avenue
Pullman 3949

Open Tuesday, Thursday and Saturday Evenings Until 9:30

IT TAKES *40 YEARS* TO BUILD A CEMETERY

Chicago's Most Beautiful Cemetery

Mount Greenwood

Is 45 Years Old

An almost unlimited and constant supply of water is essential in a cemetery to keep the grass green and the flowers, shrubs, and trees at their best.

Twelve Million Gallons of Water

Distributed through over *four miles of water pipes* in the grounds, and through over a mile of hose, were used in 1923, to help make and keep Mount Greenwood, Chicago's Most Beautiful and Best Cared for Cemetery.

REMEMBER The Mount Greenwood Cemetery Association Pays no Commissions on the Sale of Its Lots, to *Any Person*. It can, therefore, and does, price its lots to those needing them at what they are actually worth. A dollar expended, purchases in Mount Greenwood a dollar's worth of lot. Nothing is added to pay agents' commissions—there are no such agents employed.

Mount Greenwood is a present thing of wonderful beauty, not a paper cemetery, which can only reach full development a generation hence.

Chicago's Most Beautiful and Best Cared for Cemetery

Mount Greenwood

Telephone Beverly 4449 Morgan Park Station, Chicago

STRAUSS FURNITURE CO.

6357-59 S. Ashland Ave.

A Quality Seal on Every Wheel

The Newest Carriages

Sulkies and Strollers

THE season's finest Baby Carriage designs in a wide variety of styles and colors are here for your selection. They are reasonably priced and will delight the heart of any mother.

A Quality Seal on Every Wheel identifies them as genuine Heywood-Wakefield—and is your assurance of excellence attained through 98 years' manufacturing experience.

In the Life of a Baby

A VERY interesting booklet just published by "Heywood's," containing valuable information as to the care of a baby FREE for the asking.

THOBURN NINES 'RING UP TWO MORE VICTORIES

Brunner Strikes Out 19, As Junior Game Goes Ten Innings

Thoburn church nines added a couple of victories to their list Saturday, the seniors trimming the Trinity Congregational team, 13 to 7, at Washington Park while the juniors took a hard fough ten inning game from the Garfield M. E. by a 6 to 4 count at Hamilton Park.

The senior game was featured by W. Jung who drove out two doubles and a triple in four trips to the plate. Trinity held a slim lead up to the seventh inning when Thoburn put across a three run rally. Three more runs in the eighth and another in the ninth netted the win.

Brunner pitched an excellent game for the juniors, fanning nineteen. His opponents' four runs were made in the third when his mates weakened and committed four errors Five hits in the sixth gave Thoburn three runs and Kalchbreener and Brunner, with a couple of long wallops, tied the count.

The next two innings were a pitcher's duel. Then Thoburn opened up in the tenth. Kalchbrenner started off with a walk. Brunner singled and when Baldwin fanned Kalchbrenner and Brunner worked a double steal. When Imhoff whiffed Kalchbrenner and Brunner pulled the same stunt, the former scoring. Anderson's triple brought Brunner home

Senior Box Score:

Thoburn (13)

	AB	R	H	PO	E
Davis, 2b.	5	2	3	3	1
Troy, 1b.	5	0	1	10	0
A. Jung, ss.	4	2	2	4	0
Hanson, 3b.	4	1	1	2	0
Sorensen, c.	3	0	1	1	1
Kraus, lf	4	3	3	0	0
W. Jung, cf.	4	3	3	1	1
Glover, rf.	3	1	1	1	1
Anderson, p.	3	1	0	1	0
	35	13	15	25	4

Trinity (7)

	AB	R	H	PO	E
Glasen, lf.	4	2	2	3	0
W. Schaefer, ss.	4	0	0	3	1
L Hamrick, c.	4	2	1	0	0
Connolly, 1b.	4	1	2	10	0
Hutchinson, 2b.	4	0	1	2	1
O'Malley, 3b.	3	0	0	0	0
German, cf.	3	2	2	0	0
G. Hamrick, p.	2	0	1	0	0
E. Schaefer, rf.	3	0	0	1	1
Mills, p.	2	0	0	0	0
	33	7	9	19	3

Thoburn .....100 320 331—13
Trinity .....301 102 000— 7

Two Base Hits—Connolly, W. Jung (2), Glover. Three Base Hits—Hanson, W. Jung.

Junior Box Score:

Thoburn (6)

	AB	R	H	PO	E
Kalchbrenner, 3b.	3	2	1	0	1
Brunner, p.	4	2	3	0	0
Baldwin, ss.	3	1	0	2	1
Imhoff, 1b.	5	0	0	6	1
Anderson, lf.	4	1	2	0	1
Hunting, c.	3	0	1	19	0
Kincaid, 2b.	4	0	1	1	1
De Lacy, rf.	4	0	1	0	0
Smith, cf.	4	0	0	2	0
	35	6	8	30	5

Garfield (4)

	AB	R	H	PO	E
Lockard, 2b.	3	0	1	0	0
Tursman, 3b.	5	1	1	0	0
Caughy, ss.	4	1	0	2	0
Arnold, c.	5	1	2	18	0
Morgan, cf.	4	1	0	0	0
North, lf.	5	0	0	1	0
Burkee, 1b.	5	0	1	8	2
Stemmer, rf.	5	0	1	0	0
Hamilton, p.	3	0	0	1	0
	39	4	6	30	2

Thoburn .....000 003 100 2—6
Garfield .....004 000 000 0—4

The seniors will meet the Second Presbyterians Saturday at Gage Park in what promises to be a hard fought game. Both teams have not yet met defeat and they are ready for a hard battle to keep their slate clean. The juniors are scheduled to take on the Park Kostner Mission on the same diamond.

—Southtown Economist Photo

Pasquale Iannone, 13, of Raster school winner of the city marble title. Pasquale will go to Atlantic City in June to compete for the national championship in "mibs."

ENGLEWOOD TURNERS COP HONORS IN PREP GYMNASTIC TOURNEY

SENN WINS FENCING MEET: WEAFER STARS FOR LINDBLOM

Englewood gymnasts, with a total of 510 points, won the first annual interscholastic gymnastic and fencing meet held at Englewood high. Senn carried off the honors with the foils by winning thirteen out of their eighteen matches. Lane and Harrison were the only other schools to enter full teams for the apparatus work and they finished following the Purple in the order named.

The Englewood turners showed wonderful form and in three out of the four pieces of apparatus they made a clean sweep of all three first places

Morris Wall, of the Purple team, was the individual star of the meet. Out of a possible 100 points he made 89.5 His team mate, Bruce Hilbrom, led the field on both the horizontal and parallel bars, scoring 24.5 points out of a possible 25.

Summaries:

Horizontal bar—Hilbrom, Englewood, first, 24.5, Wall, Englewood, second, 23, Zaritski, Englewood, third, 21.5.

Parallel bars—Hilbrom, Englewood, first, 24.5, Cohan, Englewood, second, 24; Parisi, Wall, and Hopkins, Englewood ,tied for third, 23.5.

Side horse—Parisi, Englewood, first, 22.25; Gross, Englewood, second, 21.5, Cohan, Englewood, third, 20.5.

Long horse—Halik, Harrison, first, 23.5; Hopkins, Englewood, second, 23, Dvorak, Harrison, and Wall, Englewood, tied for third, 22.5.

Led by Eugene Weafer, Lindblom's fencing team tied with Calumet for fifth place in fencing. Of their eighteen matches, the Lindblom trio won eight. Weafer did most of the work by besting five of his opponents and in addition he took third place among the individual foilsmen.

ST. RITA TRACKMEN LOSE AT MILWAUKEE

Failure to place well in the field events after they had made almost a clean sweep of the dashes cost St Rita high trackmen a dual meet to Marquette University high on the winners' field in Milwaukee Saturday by a 63 to 50 score.

Out of the Rough

By Fred S. Chisbee

Article 16

The question, "Do you make the same swing with your iron clubs that you do with the wood clubs" is asked the golf instructor more than any other.

The player who has more success with playing the irons believes there must be an entirely different swing needed to master the wood clubs or his drives would be better. The one who gets good drives and poor iron shots thinks the same. If these players had more knowledge of the fundamentals of the golf swing they would realize there is really no difference. At least none that would lower the standard of their play with either club.

The real difference if you could call it difference, is caused by the makeup of the club itself. In playing any club it is essential that it be addressed to the ball with the natural lie of the club head effected. Your body position, or stance, is taken in a way to allow the club to be held so the bottom of the club head is flat against the ground. Following this rule in using your wood clubs you will find you are farther away from the ball than you are when using the irons, which are shorter, and the blade lies more nearly upright. Owing to this fact, the swing of the wood club makes an arch of greater area and somewhat flatter. Your mid iron being shorter and the blade more upright, you are brought closer to the ball which causes a more vertical arch to be made when the club is taken back. In making this vertical arch unless the pivot is forced, you will find it is considerably less than when using the driver.

Therefore, the club is prevented from carrying back as far as the wood club. This alone comprises the difference—the makeup of the club itself. There is no physical difference in the swing Of course, this applies to the full shot. The quarter, half and three quarters swing are merely points in the full swing arch where the club is returned to ball for the purpose of regulating the distance of the shot. I will discuss this phase of the iron play in next week's article.

LINDBLOM OUT FOR HONORS IN U. OF C. MEET

Coach Palmer Lines Up Entries by Defeating De La Salle

Lindblom trackmen went through training for the University of Chicago and city prep track meets Monday at Ogden Park by handing a 41 to 36 setback to De La Salle in a dual meet.

Although Lindblom copped off six firsts in the eight events on the card and won the relay, the De La Salle landed strong enough in second and third notches to keep the honors in point gathering fairly equal. The count was tied at 36 all before the relay, the last event, was run off. Victory in this race copped the meet for Lindblom.

Summaries:

100 Yard Dash—Daly, Lindblom, first; Caspers, De La Salle, second; Henning, De La Salle, third. Time—0:10 3-5.

220 Yard Dash—Daly, Lindblom, first. Caspers, De La Salle, second, Hall, Lindblom, third. Time—0:24 3-5.

440 Yard Run—Moran, De La Salle, first, Henning, De La Salle, second, Allan, Lindblom, third Time—0:55 2-5

880 Yard Run—Wojick, Lindblom, first, Conlin De La Salle, second, Johnson, Lindblom, third Time—2:13

Mile Run—Kuhl, Lindblom, first, Quinn De La Salle, second; Reilly, De La Salle, third. Time—5:02.

High Jump—Olson, Lindblom, first, Daly Durkin, Lindblom, and Mackowitz Kelly, De La Salle, tied for second Height—5 feet, 6 inches.

Broad Jump—Foote, Lindblom, first; Henning, De La Salle, second, Mackowitz De La Salle, third. Distance—18 feet, 8 inches

Shot Put—Walsh De La Salle, first; Butscha, De La Salle, second, Barry, Lindblom, third.

880 Yard Relay—Won by Lindblom (Crowder, Hall, Allan and Maher).

Coach Edgar Palmer will enter only three of his stars in the preliminaries Friday for the University of Chicago interscholastic tournament. This meet brings out over 600 prep trackmen from all over the country and to survive the tryouts for the finals, the Lindblom representatives will have to show excellent form

Douglas Allan, Bruno Wojick and Isaac Daly are the three Coach Palmer has decided upon to bear the maroon and gold colors on Stagg field. Daly will run the 100-yard dash In practice and in meets with other schools he has consistenly kept close to 10 seconds. His lowest mark is 0:10 1-5 and he will probably have to do as good as this to qualify in the interscholastic as the record set last year in this meet is 0:09 1-5. Douglas Allan will be entered in the 440-yard run, an event he is able to do in about 0:56 but he will have to do better than this to bring back any points. Wojick will run in the half mile. He is considered Lindblom's strongest entry because of his consistent performance.

A much stronger delegation will be entered in the annual Chicago high school outdoor meet. The preliminaries for the south side schools will be held at Ogden Park next Wednesday. The three Coach Palmer entered in the U. of C. meet stand excellent chances and in addition, among the seniors, Foot, in the broad jump, and Kuhl, in the mile run, loom as prospective point winners.

Leonard Hall is expected to be the strongest cog on the junior team. He has made commendable performances in all of Lindblom's practice meets. He took third honors in the broad jump in the boys' olympics and in a practice meet against Loyola sailed over the bar in the pole vault at 9 feet, 3 inches, a mark 3 inches below the city record Arthur Crowder is another strong junior entry He will travel the 220-yard distance. In the shot put event Lindblom hopes to cop off a few points. Frank Barry, who regularly hurls the iron ball around forty feet, will represent Lindblom in this event.

PLACES THIRD IN PREP FOIL MEET

—Southtown Economist Photo

Eugene Weafer, of Lindblom high school, who took third individual honors in the first annual high school fencing tournament.

AFTER FUNDS TO BUY BASEBALL OUTFITS

Hope Evangelical church, 64th and Washtenaw ave, will hold entertainment in church assembly Wednesday evening, June 4, to raise funds to furnish uniforms for the church's baseball team. A motion picture, "A Trip Through Glacier National Park," will be shown. A crowd of 600 is expected

BOYS HOLD ATHLETIC MEET AT OGDEN PARK

Athletic programs in connection with "Boys' Week" were held in Ogden Park Wednesday, May 21, with boys from various schools taking part. F. T. Turner, men's gymnasium instructor at the park, directed the meet.

PURPLE NET TEAM ADDS ANOTHER WIN

Englewood went a step nearer the title in the central section of the prep tennis league Monday at Ogden Park when they scored a 3 to 0 over the Tilden net team.

Summaries:

Singles—Maloney, Englewood, defeated Fineberg, Tilden, 7-5, 4-6, 6-3; Soulman, Englewood, defeated Shostrum, Tilden, 6-1, 6-3.

Doubles—Stevens and Sweetman, Englewood, defeated Goodrich and Gilcrest, Tilden, 7-5, 6-4.

Every one makes a mistake now and then, but why pick out a grade crossing for a background?—Detroit News.

SUMMER FORMALS FOR TILDEN GRADS

White flannel trousers and blue coats will, for the first time in the history of the school, constitute a uniform garb for youthful forms of June graduates at Tilden Technical high school. A recent vote taken by the sixty-four four year seniors showed less than one-third opposed to the innovation and those were willing to don the flannels if other members of the class wished to wear them at commencement on June 18.

James Plankey is senior president and Frank Cuisiner, of football fame, is secretary. The class annual, which was put into the hands of the printer last week and will be delivered June 10, is said to be the largest the school has ever had and will contain four color pages.

Lawrence Jovtas, 6106 Talman ave., has purchased the two-story brick residence at 6106 Talman ave. for $16,000 from Chester S. Patrick, 845 Crescent pl. Brom & Son represented both parties.

Mrs. Rose Truesdale, 1736 W. 63rd st., has been ill.

BUY YOUR AWNINGS FROM THE INDEPENDENT AWNING & SHADE CO.
BETTER QUALITY MORE ATTRACTIVE
Phone Boulevard 1798 or Call at 6505 S. Mozart Street

Bake-Rite Doughnut Shoppe
63rd and Marshfield
West Englewood Theatre Building
DOUGHNUTS Real honest to goodness doughnuts. The kind like mother used to make.
LUNCHES Light Lunches served from 10 A. M. Every bite is tasty and delicious
COME IN AND SEE US SOON

PROSPECT 3829
LINCOLN Window Shade Factory
6617 S. Lincoln Street
We make to order
Window Shades, Austrian and Lace Shades
Cleaning :: :: Re-shading

BRASS BEDS REFINISHED
AUTO PARTS NICKEL PLATED

JARDENIERS — BIRD CAGES
VERNIS MARTIN BEDS
REFINISHED AND RELACQUERED
MATTRESSES AND BOX SPRINGS RENOVATED
All Work Guaranteed Estimates Cheerfully Given
We Call Anywhere in Chicago
Bran-Nu Brass Refinishers and Platers
5636-42 S. HALSTED ST. Wentworth 1380

DECORATION DAY PLANTS
FOR GRAVE OR GARDEN PLANTING
Pansies, Lobelia, Forget-Me-Nots, Alyssum, Border Plants
Marigold, Sweet William, Pinks, Daisies, Poppies, Salvia
FOR THE VEGETABLE GARDEN
Tomatoes, Cabbage, Peppers, Cauliflower, Fertilizers, Tools, Poultry and Bird Seed and Accessories
P. H. WARNER
635-637 West 63rd Street Wentworth 0709
We Deliver

Bicycles, Radio
Sporting Goods
O. D. BEBB
1653 W. 63rd Street

Phone Pros. 9513 6409 Ashland Ave.
McConnell and Bolin
GRAVEL and READY ROOFING
SHEET METAL WORK
Gutters, Skylights and Furnace Work
Estimates Cheerfully Given

For Dignified, High Class Service
at
Reasonable Prices
CALL
F. S. Zimmerman & Son
U-n-d-e-r-t-a-k-e-r-s
1648 W. 63rd St.
ONLY ONE ESTABLISHMENT
F. S. and C. E. Zimmerman, Licensed Embalmers
Telephones Prospect 4055, 4641
Auto Livery Ambulance

JAKE WHITE
PAINTING, PAPER HANGING
DECORATING
6036 S. Campbell Ave.
Prospect 3930
"We Do It Better"

GUTTER WORK
of All Kinds
Charles Dircks
5624 S. Halsted St.
Wentworth 4640

Phone Prospect 3474
20 Years Experience
Harry W. Clayton
GRAVEL ROOFER
Repair Work and Recoating
A Specialty
ESTIMATES CHEERFULLY GIVEN
6639-41 S. Ashland Ave.

CARPENTER
Contractor and General Repairs
Remodeling, Sun Parlors, Screen Porches, Brick and Frame Garages
F. E. WOLCOTT
8006 Emerald Av. Stew. 2703

Upholstering, Finishing, Repairing
J. Pieroth
5947 S. Ada Street
Phone Englewood 2684

WHEN IN NEED OF
CINDERS
Call Prospect 2464
James F. Bransfield
6336 S. Campbell

CATCH BASINS
SEWERS
REPAIRED
Catch Basin Sanitary Co.

Cylinder Grinders
and
General Machinists
Valves Refaced and Special Parts Made
Simonsen-Wallace Machine Works
1342 West 69th Street
(near Loomis)
Wentworth 3527

Fox Trot
One Step
Waltz
Schultz's Studio
Four Private Lessons for $5.00
6603 Halsted
Normal 6295

The Busy Executive
wants to feel that the business bank he deals with transacts his banking business in the right way. By dealing with this institution you have that satisfaction. It gives your firm prestige.
The Marquette Park State Bank
63rd and Western

"The Heart of Your Home Is The Heating Plant"
Thousands Satisfied Customers
If You Contemplate Building Be Sure to See
B. STEVENSON
The Man Who Knows
The Old Reliable
Steam and Vapor HEATING Vacuum and Hot Water
7921 South Halsted Street
Phone Vinc. 7921

Read in Comfort
under one of our cool awnings. For your porch or window or wherever you want cool, inviting shade, an awning such as we make to order will be found really indispensable. Estimates gladly furnished; samples of awning cloth submitted.
BOYD AND GOULD
MANUFACTURERS
5813-15 Wentworth Ave. Wentworth 2450-51
Residence
H. BOYD
8232 Sangamon St.
Vincennes 4321
WM. GOULD
8132 S. May Street
Vincennes 1684

High Grade Mill Work
Interior and Exterior Moulding
Frames Sash Doors
Interior Trim Cabinet Work
Porch Enclosures Garage Doors
Combination Storm and Screen Doors
Estimates Promptly Furnished
Star Interior Finish Co.
3412 West 63rd Street Prospect 8062

ENGLEWOOD LUTHER INSTITUTE WILL ADD HIGH SCHOOL COURSE

PLAN FOR ENLARGEMENT OF SCHOOL IS PRESENTED AT BENEFIT PLAYS

For the benefit of the Englewood Luther Institute, students from the Golgotha school, 1848 W. Marquette rd., aided in giving a drama entitled "Deacon Dubbs" at the school hall, 6300 Yale ave., Thursday and Friday evenings, May 22 and 23. Besides the play, music was furnished for the audience by the R. D. Orchestra, Walter Mueller, and Miss Alpha Roecker.

Speaking for the organization of the Englewood branch of the Luther school the Rev. Mr. Kohn addressed the audience on Thursday evening, while the Rev. Mr. Burgdorf spoke to the Friday group.

To meet the demands of the community the Luther Institute, which has just passed through its first year of existence in the Englewood neighborhood as a business school, will branch out into a regular high school offering the classical studies of the college preparatory course in conjunction with its business training. A preliminary enrollment of fifty pupils for the freshman class in the classical course has been assured for September, with a possible addition of seventy-five for the second semester which will open in February.

Completing the plans for the additional work in the Englewood branch of the Luther high school a committee made up of Theodore J. Wichmann, 6545 Lincoln st., William L. Meyer, 242 W. 46th st., W. H. Nagel, 3320 W. 61st pl., William O. Raschke, 5954 Richmond st., and Charles Hensch, 5238 Marshfield ave., are working out details for operation of the new high school.

CHARGED WITH THEFT FROM EMPLOYER

Returning to the city after several months absence, Edward DeNormandie, 21 years old, 6152 Wood st., was arrested Tuesday on charges of grand larceny in connection with the theft of $250 from his former employee, Dennis Kutavas, a fruit dealer, 5541 Halsted st.

DeNormandie made his home with Kutavas while he was employed by him and Kutavas alleges, the youth discovered where he kept his savings. DeNormandie left the city immediately after the money disappeared.

When he was arrested DeNormandie made a confession telling police he had divided the money with Alfred Yeager, 21, 903 W. 54th st. Later he denied his confession. Yeager was arrested and charged with being an accessory to the theft. Cases against both of the youths were continued to June 4 in the Grand Crossing court before Judge Greg A. Curran Wednesday on the motion of their attorney.

BUSINESS MEN HERE JOIN MIDWAY CLUB

A number of prominent Southtown business men are among those who are taking out memberships in the Midway Athletic club, a new club which intends to erect a clubhouse costing in the neighborhood of $2,500,000 on the southwest corner of the Midway and Stony Island ave.

Among those who have joined are Fred C. Rathje, assistant cashier of the Chicago City Bank and Trust company, William G. Tegtmeier, Dr. Charles W. Hillier, Ben Stevenson, Elmer Jordan and Harry Mapp, and those who are seriously considering adding their names to the list of charter members, it is said, include M. D. Price and K. Ray Ballantine.

Life memberships are now being sold by the promoters for $500 and it is their intention to be able to start work on the club house next fall. Englewood members of the club do not share their hopes for such an early start but conservatively estimate that it will be at least a year before the real work is begun.

EXPLOSION IN BONFIRE; TWO BOYS BURNED

Two boys were burned about the face and arms Thursday evening when an explosion occurred in a bonfire about which they had been playing in a vacant lot near Elizabeth and 58th sts. The explosion is believed to have been caused by gasoline in a can thrown into the fire.

The boys were Joseph Pertokas, 10 years old, 5752 Racine ave., and Richard Britschneiser, 9, 5748 Elizabeth st. The Pertokas boy was taken to the German Deaconess hospital by his mother and the father of the Britschneiser boy took him to the Englewood hospital.

TILDEN BAND CHOSEN TO LEAD PARADE

Tilden Technical high school's band, along with that of Lake View high school, led the annual Boys' Loyalty parade Saturday afternoon. At 1 o'clock Tilden's R. O. T. C. joined 5,000 cadets from the city's schools to participate in the review under Major F. L. Beals, chairman of the parade committee, while many Tilden students marched with boys' organizations of which they are members.

The parade down Michigan blvd. came as a climax to the various activities of Boys' Week, which has been incorporated as a permanent institution in Chicago with George W. Dixon as president. President Coolidge is honorary chairman of the national organization, and Mayor Dever honorary head of the Chicago branch.

HOPE CHOIR WILL GIVE SACRED RECITAL

A sacred recital will be given by the choir of Hope Evangelical Lutheran church, 64th st. and Washtenaw ave., at 7:45 o'clock Sunday evening, June 1. The recital will be under the direction of Miss Julia Keith, assisted by Miss Eva Layton, organist, and the professional quartet consisting of Miss Madeline Reed, Miss Keith, H. M. Hobart, and Carl Theman.

IF YOU WISH TO BUY OR SELL
Improved or Vacant Residence or Business Property in the Marquette Park District See

F. A. SHIVELY & CO.
Real Estate and Insurance
3410 West 63rd Street
Telephone Prospect 9059

"The House That Jack Built"
Always Built Right
Prospect 9059
Homes Built to Order
Estimates Cheerfully Furnished

JACK ROBINOVITZ
General Contractor and Builder
3410 West 63rd Street

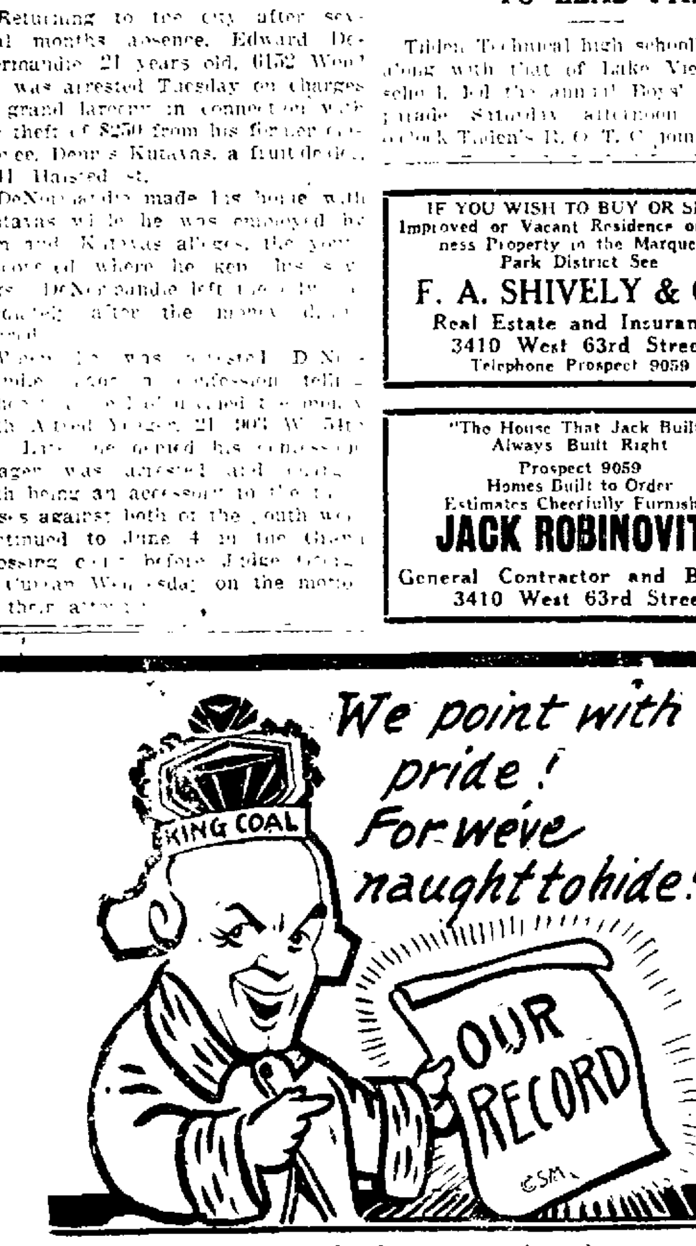

WE'RE proud of our business record and so are our patrons. We have treated them fairly. We have sold them good coal properly weighed and have never overcharged them. Note our address and our phone number.

W. J. FRECKELTON
COAL Genuine Pocahontas a Specialty
Cor. 47th and Loomis Sts.
YARDS 0043

Empress Theatre
63rd and Halsted Streets

Summer Policy and Prices

SATURDAY NIGHTS, 7:15 TO 11:15
SUNDAY, CONTINUOUS 2:30 TO 11:00

10 ACTS HIGH CLASS VAUDEVILLE 10

SATURDAY NIGHT PRICES
Main Floor 75c—Balcony 55c—Boxes and Loges $1

Sunday Prices
Matinee 55c — Children 10c
After 4:30 P. M. Evening Prices Prevail
Main Floor 75c — Balcony 55c

Continuous Show Decoration Day

House will be closed except Saturdays and Sundays

"She'll never see forty again"

Said Mrs. Jones, who was discussing Mrs. Smith with Mrs. Brown.
"She says she's thirty-five," said Mrs. Brown, "but oh, my dear!"

Moral: *It's not what you say, but what your face tells*

And no woman ever looked or felt younger by soaking her hands, steaming her face over a washtub, and tiring her body washing clothes.

Why not let the laundry do it?—especially when "Rough Dry" service washes everything; irons flat work; fluffs woolens, hosiery and bath towels smooth, ready to use; and returns other work dry to be dampened and ironed at your convenience.

FORD BROTHERS
LAUNDRY
1523-25 West 69th Street
Phones—Republic 6980
Republic 1027

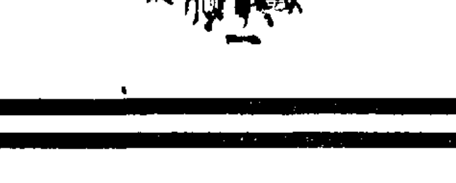

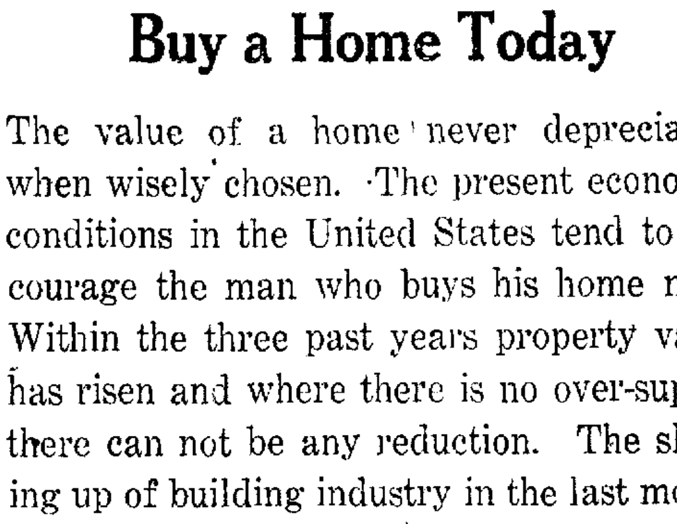

Buy a Home Today

The value of a home never depreciates, when wisely chosen. The present economic conditions in the United States tend to encourage the man who buys his home now. Within the three past years property value has risen and where there is no over-supply there can not be any reduction. The slowing up of building industry in the last month or so is using up the available supply of properties.

NOW is a good time to buy. NOTHING can be saved by waiting. Visit one of our offices TODAY.

Elmer Jordan & Company
2419 W. 63rd St. — Pros. 8700

Jordan & Baum, 1537 W. 63rd St., Pros. 0327 — **REALTORS** — Jordan & Co., 3207 W. 63rd St., Pros. 0156

Jordan & Doll
1444 W. 79th St. — Vincennes 8459

A SOUTHTOWN ECONOMIST FOR RENT AD WILL RENT IT

TELEPHONE YOUR "WANT ADS"
Englewood 1400—Ask for Adtaker
If your name is listed in the telephone directory, your ad will be charged and bill mailed to you.
Careful attention will be given all ads received by telephone or mail.
The Southtown Economist, West edition, is published every Thursday and all advertisements must be received at our office by Tuesday at 5:30 p. m. previous to day of publication.
CLASSIFIED ADS for the Southtown Economist will no longer be received at McGarr's Real Estate office. All ads must be taken to Knoche's Drug Store, N. W. corner of 63rd St. and Ashland Ave., unless phoned in to Englewood 1400. Ads must be in by 4:00 Tuesday.

WHERE TO FIND WHAT YOU WANT

	Col.	Page
Business Service:		
Painting and Decorating	5	8
Carpenters	5	8
Instruction Schools	5	8
Personal Property Loans	6	8
Personal		
Resorts for Rent	6	8
Business Chances	6	8
Lost and Found	6	8
Situation Wanted—Male	6	8
Situation Wanted—Female	6	8
Help Wanted—Male	6	8
Help Wanted—Female	7	8
Wanted—Miscellaneous	7	8
Wanted—To Rent	7	8
For Rent—Apartments	7	8
Furnished Apartments	7	8
For Sale—Furnished Apartments	7	8
For Rent—Houses		
For Rent—Bungalows		
For Rent—Furnished Rooms	7	8
Room and Board	1	9
Wanted—Room and Board		
For Rent—Garages	1	9
For Rent—Miscellaneous	1	9
Miscellaneous For Sale	1	9
Furniture Wanted	1	9
Radios For Sale	2	9
Clothing and Furs For Sale	2	9
Household Goods For Sale	2	9
Animals, Birds and Poultry For Sale	3	9
Musical Instruments For Sale	3	9
Automobiles For Sale	3	9
Automobile Equipment For Sale	3	9
Bicycles, etc.	3	9
Real Estate For Sale	3	9
Apartments For Sale	4	9
Bungalows, Cottages and Houses For Sale	4	9
Business Property		
Building Contractors	7	9
Farms and Resorts For Sale	7	9
Vacant For Sale	7	9
Barter and Exchange		
Real Estate Wanted	7	9

BUSINESS SERVICE

ATTIC FLATS, porches and stores, shelving. Schreiner, Pros. 2883.—(et)

BOOKKEEPING—Books opened and closed, kept by day, week or month, reasonable. Wentworth 8304.—(bet-f)

BOOKKEEPING, spare time, books opened and kept, financial reports and income tax service rendered, reasonable rate. Triangle 1230.—(etb)

CEMENT WALKS and floors, basmnt. and garages. 7525 Calumet, Stewart 5117.—(nbet-49)

CEMENT floors and walks, 1st class work guaranteed. 1139 W. 67th St. Eng. 0755. Johnson's Cement Works.—(etb)

CEMENT WALKS and floors for bsmts. and garages. Fred Martin, Pros. 6782.—(17)

CLEANING painted walls, wall paper and windows. Lathrop, Eng. 1789.—(etb-47)

CUT HAIR and combings made into any style headdress. Helen Martin, Prospect 6782.—(46)

DRESSMAKING, plain dresses, $4 and $5. 6222 Hermitage. Rep. 2614.

SEWING and remodeling for children and adults, done reas. Pros. 2594.—(tbe)

ENGLEWOOD LACE CURTAIN LDRY., cleaning curtains 50c pr., brought in 40c pr., shades 50c ea., panel curtains 10c sec., blankets 75c and up; 9x12 rugs, $1.50, the very best work; called for and delivered. 5241 Halsted. Boulevard 2775.—(bet)

FLOORS
LAID, SCRAPED
CLEANED, REFINISHED
NO JOB TOO LARGE
NO JOB TOO SMALL
ADVANCE FLOOR CO.
FLOOR SPECIALISTS
612 S. DEARBORN HAR. 8574
EVENINGS, PHONE STEWART 7517 (bet-f)

GARAGES, floors and walks. Fred Martin, 6115 S Talman. Pros. 6782.—(16)

BUILD your own garage; new method, complete plans and all material, 2-car garage, windows, doors, set in frames; roof and studding all cut so anyone can build for $200 or $250 by experts. Ace Construction Co., 6911 South Park Ave. Phone Normal 6373.

PERMANENT GARAGES, all specialties, brick or frame built to your satisfaction, cash or terms. A. B. Boye, 5932 Union. Went. 3436.—(bet-48)

HEMSTITCHING NEATLY DONE. WITH SILK, 5c YARD. SABELL, 6620 S. STATE ST.—(bet-f)

HEMSTITCHING, 5c yd. 6103 Halsted. Wentworth 6499.—(nbet-tf)

LAWN MOWERS sharpened, set, repaired, four for sale, cheap. Mack, 6536 Emerald Ave.—(etb)

SEWING MACH. adjusted, $1. 6103 S. Halsted. Went. 6499.—(etnb-tf)

PLASTERING—STEW. 0957
CHIMNEY REPAIRING (nbet)

WHY BUY NEW TYPEWRITERS? Buy a rebuilt at ½ price, all makes sold, repaired, exch., prompt, efficient service. Stromberg, 5944 Stewart Ave. Englewood 4350.—(bet-f)

BRING in your material and have your children's coats and dresses made to order. 5241 S. Halsted. Hayes.—(bet)

Carpenters

S. BOLIN, carpenter, all kinds repairing, specialize in hardwood floors. 433 W. 61st St. Went. 8107.—(bet-49)

CARPENTER, contractor, gen. repairs, remodeling, sun parlors, screened porches, brick and frame garages. 8410 Marshfield. Vincennes 7363.—(nbet)

CARPENTER, jobbing and gen. repairing, screens repaired and made to order, no job too small, prices reasonable. Vincennes 5121.—(bet-46)

CARPENTERS and contractors, building garages, sun parlors, screened porches, repair bldgs. of all kinds, estimates cheerfully furn. W. N. Luke & Co., 7228 S. Green St. Stew. 6032.—(etb-57)

Instruction Schools

INDIVIDUAL teachers of violin and piano will give lessons at your home or our studio. Normal 3624.—(etb-f)

LEARN to play popular songs like a professional pianist. Nor. 0678.—(bet-tf)

SAXOPHONE, band instruments, piano and voice taught by professional teachers at moderate rates. Rep. 9473.—(tbe-tf)

WILL give piano lessons to beginners; prices reas. Florence Norris, 5955 Hermitage. Pros. 3789.—(46)

MABEL BRUNKE, B. M.
High class instruction in piano, theory, history, harmony, etc., leading to medals and diplomas. Pros. 3839.—(47)

Painting and Decorating

DECORATOR for inside and outside painting and calsomining, all around man. Nor. 4835 before 8:30 a. m. or after 5:30 p. m.—(etnb)

PAINTING AND DECORATING
ESTIMATES FURNISHED FREE
ENGLEWOOD PAINT SHOP
EMIL DOMRES, PROP.
418 W. 69th St. ENG. 7169; WENT. 0699 (bet-tf)

CHESTER HIGHLAND
DECORATOR
ESTABLISHED 1916
PARTICULAR PAINTERS FOR PARTICULAR PEOPLE
ARTISTIC PAINTING AND DECORATING
1717 W. 95th St. Beverly 4795 (bet-48)

BUSINESS SERVICE

PAINTERS

W. ENGLEWOOD decorator, painting, paper hanging, work done reas. Tel. Prospect 6646.—(47)

PAINTING AND DECORATING in all its lines, expert workmanship. Wenselt Bros. Stew. 4664 or 0089.—(bet-tf)

N. E. Gates, 6801 Prairie, 1st class decorating and painting, reasonable prices. Englewood 7925.—(bet)

PAINTING and decorating, first class, estimates given, old and new work, all work guaranteed. P. J. Krehoff, 7716 Throop. Stewart 2404.—(etb-47)

WALTER J. SCHRIKKEMA, Decorator, Painting, paperhanging and graining. 7233 Emerald. Vincennes 1052 (etb-47)

G. VERVER, DECORATING
1270 W. 72nd St. Vincennes 5566 (bet-f)

PAINTING AND DECORATING
For special wk. at special prices call Stewart 9138; all estimates free.—bet-f

FOR guaranteed decorating and paper hanging call Eng. 2717.—(bet-47)

PAINTING AND DECORATING
Get my estimates free. Tel. Eng. 7218. J. J. Decorating Co., 5619 Elizabeth St.—(bet-46)

CALL FOR ESTIMATES
On painting, decorating, paper hanging and calcimining, labor and material guaranteed. Day phone Went. 5200 or Kenwood 2686.—(bet-48)

DECORATOR
Decorating, painting, paperhanging and calcimining, work guaranteed. C. O. Thrawl, Stew. 2731, 8142 Emerald.—(bet-47)

Personal Property Loans

MONEY LOANED AT LEGAL RATES
on your furniture or pianos; terms to suit you. Quick service.
CITIZEN'S LOAN ASSN.
724 W. 63rd St. Wentworth 0177
Open Evenings Till 8 o'clock—(bet-f)

RESORTS

AN IDEAL place for your vacation, Sunset, Bass Lake, Ind., 100-ft lake frontage, screened porches, bathing, dancing, home cooking reas. rates. For information call Vinc. 4692 after 5:30 p. m.—(bet-47)

CEDAR LAKE, at Cedar Point Park, new 4-rm. furn. cottage, on restricted grounds. Gentiles only, will rent thru June, July and Aug. For appt. phone Wentworth 3125.—(etb)

DO YOU SPEND YOUR VACATION in a summer cottage? An Aladdin lamp will dispose of your lighting problem. You can have them hanging from the ceiling or on the table, gives a wonderful light; try one. Write for particulars F. H. McKenzie, Waukegan, Ill., 234 Victory St.—(etb)

SUMMER RESORTS
Two 3-rm. furn. modern apts. in bungalow, 70 miles from city, garage, furnace, fine roads, Gentiles, $150 each for season. Drexel 1588, eves.—bet

COTTAGE, Fox Lake, Ill., rental $120 for season or $12 wk., will sell or rent. Mr. Brown, 6028 S. Marshfield. Republic 5855.

BUSINESS CHANCES

MEAT MARKET, furn. complete, with Butcher Boy ice box, in groc. store, very cheap. Triangle 0780.—(etb)

SOFT DRINK PARLOR with 7-rm. flat above, hot water heat, elec. light and water, on beautiful Fox river, established business, rent income $75 per mo., selling acct. health; $6,000 or $7,000 cash needed, bal. 5 year mortgage. Write Mrs. J. P. Schirtz, North Aurora, or phone 4145, or see C. P. Frank, 7009 Elizabeth. Stewart 7788.—(bet-47)

SHOE REPAIR SHOP, good business, doing $100 wk. Owner 8541 Vincennes Ave.—(nbet)

TAILOR SHOP on busy street, near 79th and Halsted, reas. Stew. 3514.—(bet)

WELL EST. window shade shop, selected trade, good office, small expense now $350. Went. 9489.—(nbet)

LOST AND FOUND

DOG LOST, small black Shepherd, tan feet, tan and white breast, tan spot over eye. 7705 Emerald. Stew. 6318.—(q13)

LOST—Black Collie, white breast and white ring around neck, Tuesday, May 20th, reward. 8231 Loomis. Tel. Vincennes 6819.—(bet)

LOST—Ladies' black leather pocketbook, Thurs., May 22, on 79th St. car, bet. Loomis and Halsted or Halsted car bet. 79th and 55th, containing valuable papers, keys and money; finder keep money and return rest to Sgt. Wheeler, 8501 Green St. police station.—(bet)

LOST—Child's red auto and Liberty coaster wagon, May 21st, both have disc wheels, auto has name "Earl" on front, large black fenders, seat mended with board nailed across back, 1 front wheel noticeably outward, wagon natural wood, black trimming, name "Liberty" on side; reward for information leading to recovery of same. Phone Republic 1051.

SITUATION WANTED—MALE

BOOKS KEPT, balanced, statements, etc. A1 bookkeeper, reas. rates. Tel. Normal 9135. (etb-47)

CHAUFFEUR, can drive any make of car or truck, can also repair trucks and cars, handy man, all around, five years' exp. 6019 S. Wood. Pros. 1985.

WANTED—Clerical position, have exp. in bookkeeping, switchboard, stenography and general office detail work, best refs. Normal 7769.—(bet)

POSITION WANTED by exp. decorator. Phone Englewood 3637.—(betn)

SIT. WANTED—Odd jobs or steady by reliable man. Vinc. 7919. Cary.—bet

SITUATION WANTED—FEMALE

WILL stay with children, day or eve. Mrs. Nealin, 511 W. 67th St. Wentworth 5292.—(bet)

WOMAN wants work by day, laundry or cleaning. Normal 6752.—(betn)

HOUSEWORK, short hours, 2 or 3 days a week. Eng. 2567.—(etb)

STENOGRAPHER, thorough exp., desires work eves. M. D., Southtown Econ.

LAUNDRY WORK or cleaning, by day. Englewood 9386.

CLEANING, by young lady, by day. Phone Prospect 5329.

LADY, exp. as coat and dressmaker, just returned from Europe, reas. 6155 Laflin St. Miss Marie Miller.—(46)

HELP WANTED—MALE

SUCCESSFUL Catholic salesmen, note this: International organization, 102 branches, over 1,500 field representatives, averaging $12 weekly, some make $70, need 4 for asst. sales managers; we teach you, promotions rapid. Call before 10 or after 5, room 305, 116 S. Michigan Blvd.—(etb)

HELP WANTED—FEMALE

GIRL for soda fountain work, after school and eves. Walgreen Drug, 1556 W. 63rd St.

WANTED—Marcel wave expert, at once. 1812 W. 63rd St. Pros. 9653.

GEN. HOUSE CLEANING, washing woodwork and windows, also care of lawns. Thomas Smith, 6202 Aberdeen. Normal 7846.—(etb)

WANTED—Mid. aged woman, care of child, assist with hswk. Mrs. Tatar, 6641 Kenwood Ave.—(etb)

AGENTS to sell light household articles, all or part time. Eng. 3326.—(etb)

SALESLADIES to take orders for silk hosiery, part or full time, exp. unnecessary. Sylvania Silk Hosiery Co., 6351 Hermitage, 1st apt. Rep. 9710.—(etb)

YOUNG LADIES, if you are satisfied with $24 a week at start, we can offer 4 girls exceptionally pleasant outdoor positions, exp. unnecessary, must be of Catholic faith. Call before 10 or after 5, room 305, 116 S. Michigan.—bet

HELP WANTED—FEMALE

WANTED—Girl for light hswk., good wages. Apply 814 W. 64th St.—(etb)

WOMAN to do laundry work, Monday or Tuesday. Call Prospect 6509.

Typist	$20
Dictaphone opr.	$30
Stenographer	$120
Bookkeeper	$30
Salesladies	$18
Bookkeeper and cashier	$30
Cashiers	$20-$25
Comptometer operator	$25
Office girl, some typing	$20
Bookkeeper and steno.	$30

Girls handy with artist's brush, good salary.
SOUTH SIDE VOCATIONAL BUREAU
716 W. 63rd St. Miss Dvorak. Eng. 8262 (bet)

EXP. SEAMSTRESS on power mach. for plain sewing. 7656 Lowe Ave.—(bet)

WANTED—TO RENT

WANTED—4-rm. flat, unheated, by young couple. Call Pros. 7098.

WANTED—Rm. with kitchen privileges or board, near R. I., and care for girl 4 years, by mother emp., state terms.—(et)

WANTED—3, 4 or 5 rm. flat by young married couple, furnace or heated, reas. Republic 7055.—(nbet)

WANTED—5 rms., elec. lights, $35, respectable neighborhood. G-49, care Southtown Economist.—(bet)

WANTED—Small flat, unfurn., for elderly woman. Rep. 8323.—(etb)

WANTED—MISCELLANEOUS

WANTED—Wheel chair, rent or buy, Englewood 1779.—(bet)

WANTED—1 or 2 boys' used bicycles for 12-year boys, good cond., must be reas. Vincennes 6253.—(nbet)

DRUG STORE WANTED, on S. S. or suburb, can handle reasonably large proposition; if you have an A1 store phone Stew. 2950 for appt.—(etb)

FOR RENT—APARTMENTS

ABERDEEN, 6118, 3, 4 and 5 rm. flats, steam heat; also brick garage, $8 mo.—(etb)

ABERDEEN, 7807—5-rm. flat, sun parlor and sleeping porch.—(nbet)

Aberdeen, 7737, 1st apt., 6 rms., breakfast room, shower bath, large living room, new bldg. Apply 2nd floor, Vinc. 6165.—(etb-tf)

ASHLAND, 7241—6-rm. flat, hot water heat. Vinc. 4243.—(tbe)

BISHOP, 8531—5 rms., furnace heat, modern, sun parlor in front, reasonable. Phone Republic 1759.—(nbet)

BISHOP, 6557—7-rm. apt., steam heat, modern, $89, adults preferred.—(bet)

ELIZABETH, 8414—Beau. 5-rm. apt., extra large living rm., shower bath, etc., reas.—(bet)

EIGHTIETH ST., W., 709—5-rm. flat, steam heat, janitor service, good trans., private porch, rent reas.—(etb)

JUSTINE, 8120—6 rooms, steam heat, new bldg. Vinc. 0467.—(bet-tf)

LAFLIN AND 77TH STS.—New 6-rm. apt., with or without garage; must be seen to be appreciated. Vinc. 2192.—(bet)

MAY ST., 8156—Beautifully dec. new 6-rm. apt. in 2-flat bldg., automatic oil heater, showers, large rms., exceptional fixtures, heated garage, st. ent., very reas. rental to party appreciating a nice place of this type, a congenial neighborhood means more to me than high rental. Inquire on premises or of Dr. Heyboer, 7043 S. Halsted. Stewart 7639.—(tbe-47)

MORGAN, 6744—6 large rms., steam, furnish your own heat, 2nd fl., poss. at once, adults; apply 1st floor.—(bet)

MORGAN, 7656—Beau. 6 large rm. apt., sun porch, steam heat, reas.—(bet)

PAULINA, 7926—6-rm. flat, new bldg., 2nd floor.—(bet-tf)

PAULINA, 7133—Mod. 5-rm. cottage, $40. Phone Stewart 7789.

RIDGELAND, 7730—Just completed, 7-rm. apt., 2-car garage, must be seen to satisfy particular tenant, rent reas., concession given. Call owner, South Chicago 8520.—(bet)

2-FLAT BRICK, 5-6 RMS., MARQ. MANOR, $150.
2-FLAT BRICK, 5-6 RMS., HOT WATER HEAT, 1ST FLOOR, $135.
6-RM. FRAME COTTAGE, CEMENT BLK. FOUND., FURN. HT., $72.50.
2-FLAT, 6-6 RMS., STEAM HEAT, COR., STONE FOUND., $89.
SCHILLER, 7020 S. RACINE AVE. (etnb)

SANGAMON, 6321—Imm. poss. of new 6-rm. mod. flat, newly dec., stove ht., $55. Phone Wentworth 8706.—(etb)

SIXTY-FOURTH ST. AND WHIPPLE—N. E. cor., very attractive brand new 4-rm. apt., $65; also 5-rm. apt., $75. Phone Republic 3177.

SIXTY-NINTH PL., W., 2052—5-rm. flat, gas, electric, bath.

STEWART AVE., 7413—5 rooms, steam heat, $65.—(bet)

UNION, 7604—6-rm. flat, steam heat, reasonable. Englewood 0336.—(bet)

4 RMS., modern, steam heat, newly dec., $65, ½ block Loomis "L," change of position, couple sub-leasing. Eng. 6691.—(etb)

BEAU. 5-rm. apt. with large sleeping porch, heated. Prospect 5641.—(bet)

5-RM. FLAT, sun par., fireplace, bookcase, sleeping porch. Vinc. 3547.—bet

5-RM. APTS., new bldg., $80. 6442-44 S. Rockwell St.—(etb)

5-RM. APT., bath, sleeping porch, hot water heat, adults. Call after 6:30 p. m. Prospect 2281.

THREE 4-rm. flats, located at 63rd and Western. Frank E. Mulholland, 6243 S. Western. Rep. 3200.

3 rooms and sun parlor, equal to 5 rooms; 2 wall beds; high grade building; R. I. and Western Indiana, L. bus and surface, all within 5 minutes' walk; rent, $75.00; references required. 6754 Normal Blvd. Key in cafe or at office of Elmer Krauter, 6417 S. Halsted. Went. 4120.

MR. RENTER
BEAUTIFUL NEW 4-RM. APT., $65
all light rms., ready to move in, N. W. cor. 61th and Richmond.
GOETZ & YOST
1210 W. 79th St. Vincennes 5745 (etb)

Furnished Apartments

SUB-LEASE 4-rm. apt., June 1st, reas. A. Stanger, 1351 W. 80th St.—(betn)

PARNELL, 5940—2 unfurn. rms., clean and newly decorated, adj. bath, for 2 ladies or couple emp., excel. trans., W. I. R. R. and surface lines. Went. 6133.—(bet-47)

SEVENTY-FIRST ST., E., 501—Furn. flat, 3 rms., reas. Inquire at drug store.—(etb)

STEWART, 6507, 2D FL.—3-rm. hskpg. suite, comfortably furn., couple or will accommodate 3 women, best trans. (nbet)

4-RM. FURN. FLAT, hot water heat, with or without garage, screened in porch. Republic 5122.—(nbet)

6-RM. furn. kellastone house, 2 large sleeping porches, 2-car garage, chickens and chicken house, 75-ft. of ground, trees, shrubs, schools and churches, one block Racine cars, 5 min. to R. I., $125 month. D-45, Southtown Econ.—(nbet)

SIXTY-FIRST PL., W., 3447—3-rm. furn. apt., modern, reasonable.—(etb)

WILL SHARE 5-rm. sun parlor flat with couple, every conv. Rep. 4608.

WINCHESTER, 6628—3-rm. furn. flat, mid. aged couple, refs. Pros. 6482.

FURNISHED APARTMENTS FOR SALE

6-ROOM FURNISHED FLAT for sale, steady roomers. Stew. 7072.—(bet-tf)

FOR RENT—FURNISHED ROOMS

ABERDEEN, 6715—Large front room, large kitchenette, private family, adults.—(bet)

ALBANY, cor. 63rd, large rm., modern, for 2, no other roomers. Pros. 8749.—(tbe)

BISHOP, 6117, 1ST—Bedrm., suitable for 1 or 2 gents. Prospect 0256.

A WANT ADVERTISEMENT IN THE SOUTHTOWN ECONOMIST REACHES NEARLY THREE TIMES AS MANY LOCAL HOMES AS IT WOULD IN ANY OTHER COMMUNITY NEWSPAPER IN THIS SECTION

FOR RENT—FURNISHED ROOMS

CARPENTER, 6719—Rm. for 2 gents or married couple emp., breakfast privileges. Normal 1883.—(bet)

CAMPBELL, S., 6240—Large light rm., newly furn., near 63rd and Western cars, protestant gent., refs., $7. Republic 1117.

DREXEL AT 47TH—Beau. furn. living rm. and bedrm., reliable couple or 2 bus. women, breakfast privilege, refs. Drexel 1568, evenings.—(bet)

FRANCISCO, 6153—Large bedrm., suit. for married couple emp., kitchen privileges if desired. Rep. 1925.

HOWARD, 6444, APT 1—Pleasant room, adj. bath, new bldg., private family.

JUSTINE, 6816—Pleas. furn. rm., very reas., private family., good trans.

GARFIELD, E., 220—Newly furn. room, 1 or 2 gents, no other roomers, refs. Kenwood 1317.—(et)

HOYNE AVE., 6410—Light hskpg. rms., running water, private family. Prospect 6226.—(etb)

JUSTINE, 6124—Furn. rm., lady, gent or couple, kitchen privileges, modern. Prospect 8221.

LOOMIS, 6324—Room for gent only, $3.50 week. Apply after 6 p. m.

LOOMIS BLVD., 6406—2 furn. rms. for light housekeeping.—(et)

LOWE AVE., 6635—Nicely furn. back room, cheap.—(etb)

LOWE, 7718—Furn. rm. and garage. Vincennes 3670.—(bet)

MARSHFIELD, 7800—Large outside rm. nicely furn., $4. Vinc. 5602.—(etb)

MARSHFIELD AVE., 6401—Pleas. front rm., good trans., reasonable.

MAY, 6332—Furn. rm., refs. req. Apply 2nd apt.—(etb)

MAY, 6716—Pleas. steam heated room, block of Ogden park, reas. Phone Normal 0744.—(bet)

NORMAL, 6553—Large pleasant room, private, congenial family, near R. I., "L" and bus. Normal 5699.—(betn)

PARNELL, 5940—2 unfurn. rms., clean and newly dec., adj. bath, heated, elec. and gas, suitable for 2 ladies or couple emp., excellent trans., W., I. R. R. and surface lines. Went. 6133.—(etb-47)

PAULINA, 6610—Furn. rm., single or couple, with or without board, home privileges.

PEORIA, 6836—Pleasant furn. rm. for 1 or 2 men, meals optional. Wentworth 9027. E. Benkinga.—(et)

PRINCETON, 7414—Desirable large light double rm. in private home, suit. for 2 gents, conv. to R. I. and surface lines, adj. bath, $9. Triangle 0869.—etb

RACINE AVE., 5521—Nicely furn. rm., kitchen privileges if desired, good trans., near Park, reas.—(betn)

SANGAMON, 6113—2 large front hskpg. rms., private ent., $10 wk., modern.—(bet)

SIXTY-FIFTH PL., W., 435—Nicely furn. front rm. Englewood 2799.—etb

SIXTY-FIRST ST., W., 1506—Pleasant neatly furn. rm., suitable for 1 or 2, private home. Republic 3847.

SIXTY-SECOND ST., W., 418—Cozy light hskpg. rm., $10; large light bedroom. Normal 1650.

SEVENTY-SECOND ST., W., 151—Furn. rm. for 1 or 2, with kitchen privileges if desired, reas., good trans. Stew. 6828.

SEVENTY-NINTH ST., W., 757—Light hskpg. and sleeping rms., modern conveniences.—(bet)

STEWART, 7042—2 lovely front rooms for hskpg., trans. R. I., surface and "L"—(etb)

STEWART, 6421, 3RD—Pleasant room with or without kitchen privileges, use of parlor, very desirable, protestant pref. Wentworth 8596.

UNION AVE., 7045—2 or 3 light front rms., kitchen privileges, couple emp. or otherwise. Stew. 3492.—(nbet)

WASHTENAW, 6336—Furn. rm., $5 a week, ½ block south of 63rd car line, private family.—(etb)

WASHTENAW, 6231—Newly furnished front room. Republic 9136.

LARGE furn. rm., suitable for 1 or 2, private fam. 6537 Green St., 2nd apt.

TWO unfurn. rms., or will furnish for light hskpg. Prospect 7016.

LARGE sunny rm., suit. for 4 or rm. for 2, Racine Ave. car trans. Stewart 9316.—(bet)

LARGE RM. in residence, private fam., also garage. Vinc. 8726.—(bet)

HSKPG., BOARDING OR SLEEPING RMS., ANYWHERE ON SO. SIDE; NO CHARGE FOR SERVICE. 5526 SANGAMON, NOR. 6729. FURN. RM. EXCH.—(bet-f)

LARGE sunny front rm., with kitchen privileges, $5 single, $8 double. Eng. 10427.—(etb)

PLEASANT rm. for 1 or 2 young ladies emp., private family, 2 adults, home privileges, reas. D-41, Southtown Econ.—(bet)

ROOM AND BOARD

LOOMIS, 6827, 1ST—Young man wants roommate, board and home privileges.—(bet)

ENGLEWOOD, 238—Room and board, $10. Normal 2273.—(bet)

BISHOP ST., 5525—Room and board for lady or gent.

BOARDER WANTED—Home cooking. 6224 S. Ashland Ave., 2nd.

LAFLIN, 6409—Board and rm. for two, mod. home, 2 blks. from Ogden Park, 3 blks. from "L." Call Pros. 7224, eves.—(tbe)

UNION, 6355—Rm. and board, 2 gents, private home. Went. 7960.—(etb)

FOR RENT—GARAGES

BISHOP, 6611—Garages, water, lights, paved alley. Republic 6896.

HONORE, 6235—Garage, elec. lights, cement floor.

JUSTINE, 6227—Garage, water, elec. light, south half, $8.25.

PAULINA, S., 6017—Garage, cement fl. and electric. Republic 5383.

SIXTIETH AND TALMAN—N. W. cor., garage, street entrance, $10.

SIXTY-THIRD ST., 3010—New brick garage, 20x21, suit. for truck or pass. Apply in store.—(47)

SIXTY-NINTH ST., W., 1745—2-car garage, elec. lights. Rep. 1606.

FOR RENT—MISCELLANEOUS

COR. STORE, Aug. 1st, N. W. cor. Ashland and 66th St., steam heat, by owner. McDonald.—(etb)

FOR SALE—MISCELLANEOUS

ARMY OFFICER'S TENT, 16x16, good condition. Vincennes 3849.—(bet)

AWNING, 7½-ft., used 3 months, $14. 7941 Peoria. Vinc. 2582.—(bet)

BIRD CAGES, breeding cages and fly cages, cheap. 6109 Honore. Rep. 0071.

BLACK DIRT and garden manure. 6721 Winchester. Republic 2124.—(etb)

CIGAR STORE FIXTURES, tables, chairs, etc., must sell at once, cheap. 7636 Emerald. Pros. 1133.—(bet)

DOORS, 20 fine 2nd hand, with glass, 13 large windows, 100 new bldg. tile and excellent base burner, cheap. 828 E. 88th Pl. Chesterfield 2374.—(bet)

FLOOR, 50x100 ft., suitable for mfg., vic. 26th and Michigan, reas. rent. Victory 3737.—(bet)

FIRST CLASS frame garages, pay cash, save 1/6. Standard Garage Co., Pros. 0063.—(tbe)

GOOD BLACK EARTH, sodding and lawn work done. Stew. 9527.—bet-tf

KINDLING wood, small clean wood for starting fires, $6 truck load delivered. ½ load, $3.50; 4 bushels $1. Went. 0775.—(bet-tf)

HOT WATER HEATER for bungalow or 2-flat, $20. 6715 Indiana.—(bet)

MUST SELL BELOW COST

County agency must dispose of genuine Aladdin mantel kerosene lamps; burn and have a better light than gas. Write for particulars. F. H. McKenzie, 234 Victory St., Waukegan, Ill.—(etb)

NEW MARINE MOTOR, 2-cyl., 3 hp., 6 hp., 15 hp., low prices. M. & D. Machine Works, 436 E. 63rd St.—(bet)

SHRUBS and trees at cost price, also 1-ton Ford truck. Beverly 0564.—bet

50 SHARES of Stratford bldg. and theatre stock, now operated by National Theatre Corp. Vincennes 5485.—(bet)

WATER HEATER and tank, Humphrey gas. Eng. 7928.—(bet)

FOR SALE—MISCELLANEOUS

Furniture Wanted

WANTED—Furniture, rugs and stoves of all description. 7742 Racine Ave., Stewart 1072.—(bet-51)

FURNITURE BOUGHT

HIGHEST PRICES PAID
WE WILL CALL ANYWHERE
PHONE WENTWORTH 6092
(bet-f)

HIGHEST prices paid for used furniture, rugs, stoves, etc. A. Putz, 6932 Halsted. Drexel 6737.—(etb-tf)

HIGHEST PRICES for used parlor sets. Phone Vincennes 4775, after 5 p. m.—(bet)

FOR SALE—RADIOS

RADIO—1-tube set; also lamp. Phone Stewart 6014.—(etb)

RADIO, long 15, 3-tube or 1-tube, Reinhartz 4-tube; also 5-tube Neutrodyne, reas. 6421 Stewart, 3rd. Went. 8596.

FOR SALE—CLOTHING, FURS

COAT, light tan polo cloth, full lining, good cond., $5. Pros. 4419 after 6:30 p. m.—(et)

DRESS, black taffeta, size 38, georgette dress, size 36, also 2 elec. lamps. 6427 Carpenter, 1st apt.—(etb)

DRESS, beautiful white georgette, girl's size 14. Stew. 3087.—(bet)

FUR SCARF, 4-skin, stone martin neck piece, paid $125, like new, $75. 7623 Evans Ave. Stewart 6354.

FURS STORED FREE

Absolute safety against fire, burglars or any other damage, remodeling and repairing very reas. during summer months.

SCHUMAN, THE TAILOR
7133 S. Halsted St. Stew. 1068 (bet-tf)

MEN'S and women's wearing apparel, on the easy payment plan. Crown Clothing Co., 6516 S. Halsted.—(bet-f)

LADIES' poiret twill, size 16, made to order for $95, full crepe lined, will sac. for $22.50. Call 6805 S. Halsted.—(etb)

SUIT, silk lined, brown, coat and dresses, 36 to 38, good cond. 6519 Indiana. Englewood 8466.—(bet)

SUIT, ladies' dark blue polo cloth, size 38, reas. 908 W. 76th St. Vinc. 3353.—(bet)

FOR SALE—HOUSEHOLD GOODS

BABY BUGGY, blue reed, $8; Victor victrola, $20; vernis martin bed and mattress, $10, half size. Stew. 1332.—(bet)

BABY BUGGY, blue reed, cost $65, will sell for $22. Eng. 1537.—(bet)

BABY BUGGY, midnight blue, libre reed, excellent cond., $20. Nor. 4168.—(tbe)

BABY BUGGY, reed, good cond.; baby bassinette, ice chest. 6550 Hermitage.

BABY BUGGY, like new, blue reed. Tel. Englewood 10199.—(tbe)

BABY BED, 1½x2½, brass; spring and mattress, good cond., $8. Pros. 8560.

BASE BURNER, hot blast, bed, springs and mattress, child's bed, white enam. kitchen table, dishes, silverware, hot plate and urn. 7755 S. Racine.—(etnb)

BUFFET, new, $20, William & Mary din. rm. table and 4 chairs, $20. Thompson, Republic 3015.—(bet)

BUFFET, oak, good cond., $10. 7813 Marshfield. Vinc. 9854.

BUFFET, oak, good cond. 6617 Oakley. Prospect 0278.—(tbe)

CHILD'S CRIB, $3.00; water power washing mach., $1.50; nursery rocker, $1.50; 2 large solid oak rockers, leather seats, $4 each; 1 small oak table, $1.00, large oak chair, $1.50. 6145 S. Paulina St. Prospect 5761.

CHINA CABINET, hall tree and dresser. 6318 Campbell, 2nd fl. Rep. 0823.—bet

CHINA CABINET, oak, and baby buggy, cheap. 6408 S. Hoyne.

DAVENPORT, din. rm. set, comb. range. 6140 Honore St.—(etb)

DIN. TABLE, 54-inch quarter sawed oak, and 6 chairs. 1651 W. 66th St.

DUOFOLD, black leather and oak, good cond., reas. 6129 S. Marshfield. Phone Prospect 0407.

DUOFOLD, leather, and 2 leather chairs. Republic 4619.

FURNITURE, very reas. 1941 W. 59th St., 2nd rear. Eng. 8026.—(etnb)

FURNITURE of 5 rms., used short time, must sacrifice at once, 2 bedrm. sets, mohair parlor set, 7-piece dining rm. set, player piano, rugs, console phonograph, lamp, dishes, etc., bargain for all or by piece, act quick. 5629 Lincoln.—(bet-46)

FURNITURE and furnishings of 44 rms., price $4,400, long lease, net income about $410 per month; terms. J. W. Barney, 229 W. 63rd St. Nor. 0361.—(bet)

FURNITURE, storage house, of all kinds, din. sets, dressers, dressing tables, duofold, rockers, bookcases, rugs, roll top desk, cashier's desk, shelving, new line trunks, suit cases, hand bags, hat boxes. Open evenings. 103 E. 51st St.—(etb-47)

FURNITURE BARGAIN

Consisting of silk mohair parlor suite, French walnut 5-piece bedroom suite, inlaid walnut 3-piece bedroom suite, 5-piece Italian walnut dining room set, 9x12, 8x10 Wilton rugs, floor lamps, davenport, table, console phonograph, kitchen set, all or separate. 6070 Stony Island, 2nd apt.—(bet47)

GAS PLATE, good cond., $1. 6937 S. Loomis Blvd.

HEATER, medium size, Rococo novelty, also 2 screened doors, 3x7. 7044 S. Elizabeth, 2nd floor.—(bet)

HEATER, Gold Coin, Gold Coin cook stove, gas range, Jewel; linoleum, 7x12. 5643 Laflin, 2nd floor.—(bet)

HEATER, Jewel, used 2 mos., $25; ice box, $10; 7-pc. fumed oak dining rm. suite, $40, sec. bookcase, $10; Acorn white enamel comb. stove, $50. A. Harris, 6644 Marshfield Ave.

ICE BOX, 100 lbs., $15; oak library table, $5. Danielson, 6217 S. Winchester.

KITCHEN RANGE, water front, $15. 6351 Hermitage, 2nd. Republic 2331.

PARLOR SUITE, 3-piece, oak, and davenport, Spanish leather, also oak library table, sell lot or single, reas. 5950 S. Hermitage. Republic 1551.

PARLOR SETTEE, $10; wringer. Tel. Englewood 1777.—(bet)

PARLOR SUITE, 3-piece, leather and oak, must sell this week, so will sell cheap. Stewart 4466.—(etb)

PARLOR SUITE, 3-piece, overstuffed velour, practically new, $190; 6 chairs and divan, $8. Pros. 8256. 5944 Maplewood Ave.—(etb)

PARLOR SUITE, 3-piece overstuffed, mah. library table. Nor. 5934.—(bet)

PARLOR SUITE, 3-piece; elec. table lamp. 5805 Princeton.—(bet)

RANGE, comb. coal and gas, like new, $35. Republic 1408.

RANGE, gas, vernis martin brass trimmed bed, spring & mattress; 10-9x12 axminster rugs, 3 white enamel bowback chairs, everything in good cond., prac. new. 2012 W. 71st St. Rep. 1394.—(etb)

RANGE, gas, good cond., very reas. 6955 Carpenter. Went. 5408.—(bet)

RANGES, gas, used very little, $20; floor lamp, $10; brass bed and springs, $3. Boulevard 0212.—(bet)

RANGE, Garland, ice box, 2 beds, other furniture, very cheap. 7645 Emerald. Vincennes 6435.—(bet)

RANGE, gas, high oven, reasonable. 844 W. 67th St.—(betn)

RUGS, 9x12, $20; 8x10, $15; dresser, $10; phonograph, $50; floor lamp, $10; player piano, dining set, oblong table, parlor and bedrm. sets, bargains. Knight, 4733 Michigan, 1st apt. Kenwood 0280.—(bet)

RUG, 9x12, beaut. wilton, used 2 mos., will sell very cheap; also White sewing mach., cheap. Went. 8159, mornings, or between 1 and 4.—(etb)

RUGS, Royal Wilton, 10x6, 8x2, $20; 6x9, $10; lamp and pedestal, $5; leather set of 2 chairs and davenport, $15. Englewood 6691.—(etb)

SEWING MACH., drophead, Singer, good sewer, cheap for cash. 6837 S. Halsted St.—(etb)

FOR SALE—HOUSEHOLD GOODS

SEWING MACH., drophead, Wheeler & Wilson, perfect cond., $18. 6837 S. Halsted St.—(etb)

SEWING MACHINE, White, like new. 6038 Peoria St.—(bet)

STOVE, gas, good cond. 6218 Justine, 1st floor.

STOVE, comb., Universal, white, with nickel, like new, young couple leaving city. Call after 5 p. m., 2949 W. 40th St.

STOVE, Universal comb., white with nickel, like new, young couple leaving town. Call after 6, 2nd fl., 2949 W. 40th St.

STOVE, cook, with hot water front, like new, cheap. 5211 Morgan, 1st fl.

STOVE, Garland, cook, almost new. 5758 S. Wood St., 1st fl.

STOVE, cook, $7. 521 W. 81st St., 1st floor rear.—(bet)

STOVE, comb. gray enamel, modern. 5707 Sangamon. Eng. 8291.—(bet)

STROLLER, dark blue reed. 151 W. 57th St. Normal 3776.—(bet)

STROLLER, reed, fumed oak library table and rocker, dropleaf kitchen table, good cond., reas. 7238 Halsted, 1st floor. Vinc. 4164.—(bet)

Vacuum cleaner, HOOVER, new, with full set of attachments, regular price $77.50, our price only $55; here is your chance to get a brand new Hoover at a big reduction, so act quick, as it won't last long at this price, only 1 left.

AUBURN THOR SHOP
H. F. Arndt, Prop.
7725 Halsted St. Vincennes 9175 (bet)

VACUUM CLEANER, Federal, with attachments. 908 W. 77th St., 1st fl.—(bet)

Washing machine, EDEN, rebuilt, in perfect cond., guaranteed by us, $65.

AUBURN THOR SHOP
H. F. Arndt, Prop.
7725 S. Halsted St. Vincennes 9175 (bet)

WASHING MACH., water power, good cond., $7; 2 bird cages, square and large. 6123 Peoria St.

WASHING MACHINE, Coffield, reas., like new. Apply 6913 Harvard.—(bet)

WASHING MACHINE, Dexter, 11 mos. old, like new; price $160; will sell for $75 cash. Vincennes 3012.—(bet)

WASHING MACH., Federal, $35. Tel. Prospect 3653.—(bet)

WASHERS, bargains in used electric washing machines, standard makes, $25 and up, open Tues., Thurs. and Sat. eves. Judd Co., 6622 S. Halsted. Eng. 7300.—(bet-48)

WARDROBE, buffet, kitchen heater, gas plate with oven, misc. articles. 6005 Ashland Ave.

MUST DISPOSE OF AT ONCE

2-piece velour parlor suite and fireside chair to match, all of high grade full spring over-webbing const., with full spring cushions, also gen. Royal Wilton rug, 9x12; these articles have been slightly used and are a wonderful bargain. 6241 S. Campbell. Republic 1439.

YOU CAN BORROW

money on your furniture easily with terms to suit. Citizens Loan Ass'n, 724 W. 63rd St. Went. 0177.—(bet-f)

Sewing Machine Bargains

Drophead Singer $15
Wheeler & Wilson $10
White rotary $20
White electric cabinet $45
Standard cabinet $40
Machines adjusted $1.00

Englewood Sewing Machine Shop
6103 S. Halsted St. Went. 6499 (nbet-tf)

IDEAL OPPORTUNITY

Beautiful 3-piece mohair comb. parl. suite, gen. wal. 8-piece din. rm. set, gen. 3 and 4 pc. wal. bedrm. sets, massive library table, 3 wilton rugs, console phonog., lamps, mirrors, pictures, cheap for cash, all modern furniture. 562 E. 55th Pl. Ken. 2572.—(tbe48)

FOR SALE—ANIMALS, BIRDS, and POULTRY.

CANARIES, beaut. golden yellow songsters and good mating females, cages and supplies, also tomato and aster plants. Baum, 7735 Ada. Stew. 4651.—(bet-50)

BOSTON BULLDOG, female, pedigreed, must sell, 3½ years old, home and auto broke, best offer takes her. 5954 S. Fairfield Ave.—(tnbe)

HATCHING EGGS, reduced, finest breeds, also ducks, results assured. 6806 Lafayette.—(etb)

DOG, imported German Police, at service, fee $50. Vinc. 0186.—(etb)

DOGS, 2 female Coach puppies and 1 male, 8 mos. old, also Boston female in season. 6039 S. Wood St.

MUSICAL INSTRUMENTS

COLUMBIA fumed oak $150 talking mach., 30 records, will sell for $50. Dougherty, 7329 Lowe Ave. Tel. Vincennes 4204.—(bet-tf)

COLUMBIA fumed oak $150 talking mach., 30 records, will sell for $50. Dougherty, 7329 Lowe Ave. Phone Vincennes 1201.—(nbet-tf)

PIANO, upright and bench, $50; kitchen range, $5. 1454 W. 61st St., 2nd fl.

PIANO, 1st class cond., cheap. Martin, 6212 Bishop St.

PIANO, $400 Starck upright mah., $100. 6201 Francisco. Pros. 5260.—(nbet)

PIANO, upright, Meister make, perfect cond., $50 takes it. Stewart 3205. (bet)

PIANO, dining set and misc. furniture. 7359 Peoria, 2nd apt. Vinc. 5715. Call after 6 p. m.—(bet)

PIANO, United States grand, cheap. 436 W. 56th St.—(bet)

PIANO, upright, good cond., $85. Eves., from 6 to 8. Prospect 1133.—(bet)

PIANO, $75; library table, $5. 6037 Union, 1st fl. Wentworth 6170.—(bet)

VIOLIN, rare, imported violin, good cond. Phone Normal 8521 for appt. to try it.—(etnb)

VIOLIN, old, beautiful tone, new bow, case and stand, $30, complete. Vincennes 5574.—(nbet)

WE LOAN MONEY

on pianos, terms to suit; our loans are all under state supervision. Citizens Loan Ass'n, 724 W. 63rd St. Wentworth 0177.—(bet-f)

FOR SALE—AUTOMOBILES

DODGE SEDAN, cheap. After 6:30 p. m., Kirby, 5653 Green. Normal 9225.

FORD TOUR., late model, special body, just overhauled, extras, must sell. R. Belice, 6931 Hermitage, after 6 p. m.—(tbe)

FORD TOUR., 1919, good running order, $115. Pros. 8008, eves.—(etb)

OAKLAND, 1923, business coupe, A1 cond., fully equipped, only run 1900 miles, like new. Prospect 5641.—(bet)

HAINES TOUR, 1920, good running order, cheap. 7832 Aberdeen.—(nbet)

MITCHELL TOUR., '22 model, good cond., will sacrifice for quick sale. Call eves., 2nd fl., 1725 W. 69th St.—tbe

OVERLAND TOUR., '23, late model, good mech. cond. Call Pros. 9644.

SCRIPPS-BOOTH TOUR., 1st class condition, many extras, $250. 7034 S. Sangamon St. Stewart 3271.—(etb)

STAR, 1924, must sacrifice, need money, terms. Normal 1527.—(etb)

STUDEBAKER, 1920, Big 6, bargain. 6117 Albany. Call after 5 p. m.

REO RDSTR., good mech. cond., looks, runs good. 6126 Sangamon, 1st fl.—(bet)

REPUBLIC TRUCK, 2½-ton, stake body, perfect cond. Call Rep. 4534.—(bet)

AUTOMOBILE EQUIPMENTS

OGDEN AUTO PARTS

Parts and accessories for all cars. 1344 W. 69th St. Went. 2527.—(etb)

PLATFORM TRUCK BODY, 7x13. 1322 W. 71st St. Vinc. 0186.—(etb)

VALLEY battery charger for A. & B., perfect cond., $8. Prospect 4147.

BICYCLES AND MOTORCYCLES

BICYCLE, girl's medium sized, $10; Ideal fireless cooker, $6; good cond. Call eves., 6258 Stony Island, Apt. 2-E.—(bet)

FOR SALE—REAL ESTATE

Business corner, near 69th and Ashland, store and 6-rm. apt., 2-story brk. bldg.; price $15,000; cash $5,000.

2-flat brk., 5-6 rms., steam heat, near 66th and Halsted; price $16,500; cash $6,500.

5-rm. cottage, furnace heat, high brk. basement, 2-car garage, near 63rd and Wood; price $5,500; cash $2,500.

6-rm. house with 4-rm. cottage on rear of lot, furnace heat, elec. light, 72nd Pl., near Ada St.; price $7,000.

We have $10,000 in cash for 2nd mortgages on improved real estate, or will buy your real estate contracts.

We will take your vacant lot as cash on the purchase of improved real estate from us.

JOHN T. HALL & CO.

1518 W. 69th St. Republic 1027 (bet)

New 6-rm. bung., brick and steel const., hot water heat, mod., sun par., wide lot; $2,000 cash; balance terms.

2-flat in Auburn Park, 5-6 rms., stm., mod., in 1st class cond., good trans.; price $10,000; reasonable terms.

14 flats and 9 garages, modern, 5-6 rms., steam, glazed porches, fireplaces, bookcases, good trans., price less than 6 times rental; cash $30,000; bal. terms. Call Von Phul or Lormer.

M. W. FREEMAN & CO.

252 W. 75th St. Stewart 8476 (bet)

Properties Worth Seeing

5-rm. brick bungalow, furnace heat, 27-ft. lot, frame cottage, south of 86th St.; $8,000; cash $3,000.

6-rm. brick cottage, extra rm. in attic, furnace heat, 29-ft. lot, 1-car frame garage, south of 85th St.; $8,800; just the place for a large family.

6-rm. brick cottage, with extra room in attic, furnace, north of 59th St.; $7,250; about $3,000 cash down.

7521 Peoria, a fine bungalow, 6 nice rms., hot water heat, all oak, on 31-ft. lot, an ideal home; $10,500.

$1,500 DOWN BUYS

good substantial 2-flat frame on wide lot, near 64th and Parnell Ave., fine trans.; $5,650.

WINTON & NARTEN

6829 S. Halsted St. Normal 1173 (bet)

BUSINESS PROPERTY

7509 S. Halsted St.
Where Values Increase Daily

1-story modern brk. store, with comfortable living quarters, good location for any small business; $12,000.

WINTON & NARTEN

6829 S. Halsted St. Normal 1173 (bet)

$3,500 DOWN; $50 MONTH

including interest, 1½-story 8-rm. brk., stone found., solid oak trim, furnace, full rear closed in porch, plumbing installed in upper 3 rms., which earn $30 a month, 50x125 lot, trees, shrubbery, very substantial; ideal home and locality; price $9,000; worth $10,000; owner on premises Sunday only bet. 1-5 p. m. 7234 S. Marshfield. Vinc. 8300.—(bet)

BARGAIN

Auburn Highlands 2-flat brick, 5-5 rms., sun parlor, fireplace, sleeping porch, furnace heat, garage, 5 years old; $5,000 cash; terms. Owner Vincennes 3547.—(bet)

6-RM. BRICK BUNGALOW

2-car brick garage, 3 years old, very modern, near Marquette Park and Kedzie, will sell cheap if sold this week. Owner 6138 Troy St. Pros. 7107.—(bet)

APARTMENTS

TWO-FLAT BLDG. and garage, 6-6 large rms., screened in sun porches, steel const., hot water heat, fireplaces, bookcases, buffets, birch trim, reas. Owner 1st floor. 7934 Throop.—(nbet)

TWO-FLAT, 7-8 rms., hot water heat. Knoche, 63rd and Ashland.

FOUR-FLAT, cor. bldg., 4-5 rms., hot water heat, reas. terms. 6500 Marshfield Ave. Call evenings.

FOUR-FLAT BLDG., $20,000, stove ht., 7 light rms. each, on 64th, nr. Wentworth, excellent cond., will sell or trade for 6-flat, steam heat; owners only; for particulars, D-17, Southtown Econ.—(etnb)

MARQUETTE MANOR 2-story, 2-5 rm. flat bldg., modern, reas., poss. at once, cash or terms. James A. Calek, 5100 S. Ashland. Republic 0800.—(tbe)

AUBURN HIGHLANDS NEW 3 FLAT

All 6 rooms, steam heat. Owner, 8120 Justine St.—(bet-tf)

NEW 2-story brick, 5-5 rms., steam ht., 2-car brick garage; $16,500; by owner, 7637 S. Paulina. Pros. 3807.—(bet)

THREE-FLAT BRICK, mod., with 4-car brick garage, on Sangamon, near 63rd St., a real buy. Call at 847 W. 63rd St. Englewood 3762.—(bet)

BUNGALOWS, COTTAGES & HOUSES

BUNGALOW, 5-rm. brick, hot water heat, excel. cond., new 1-car garage. 8046 Aberdeen.—(bet)

BUNGALOW, beau. 5-rm. brick, in Marquette Manor, 2-car garage, street in and paid for, $8,000, must be seen to be appreciated. Call Prospect 3924.—(bet)

BUNGALOW, beautiful 7-rm. brick, iron const., 2 baths, oak floors thruout, 3-car garage, on 40x125 ft.; $6,000 cash required. 8117 Aberdeen. Vinc. 7952.—(bet)

BUNGALOWS, new, modern, 7138 and 7140 Winchester, 1st class, easy terms. Fred Collins, owner and builder, 7118 Lincoln St.—(etb)

BUNGALOW, 6 rms., hot water heat, 2-car garage, paved alley. Owner 7955 Laflin St.—(bet-46)

BUNGALOW, brick, 5 rms., all modern, hot water heat, full floored attic, glazed and screened porch; $6,000 cash. Call owner, Rep. 4414; no agents.—nbet

BUNGALOW, 5-rm. frame, cement found., furnace heat, modern, laundry tubs, tile bathroom, all imp. in and paid for; $2,000 cash; bal. like rent. 7307 S. Winchester. Columbus 1979.—(nbet)

BUNGALOW, new 5-rm. brick, furnace heat, $4,800; $3,000 down, terms to suit. W. E. Aiken, 1341 W. 98th St.—bet

BUNGALOW, 5-rm., new, strictly mod., hardwood finish, large lot and garage, 5 min. to R. I. and street car; $7,500; many similar bargains. N. P. Wiley, 88th and Racine. Stew. 9228.—(bet)

BUNGALOW, 6-rm. brick, hot water heat, mah. trim, built-in bath tub, tile bath, tile vestibule, panel dining rm., steel weather strips, lawn shrubbery, screened and porch up-to-date. 6153 S. Francisco. Republic 1925.

BUNGALOW, new, mod., Englefield sub-division, immed. poss., reas., cash or terms. James A. Calek, 5100 Ashland. Rep. 0800.—(tbe)

BUNGALOW, at a bargain, one of the biggest in Marquette Manor, for large family, must have $7,000 cash. 6117 Albany. Republic 3128.

BUNGALOW, 6-rm. brick, near 59th and Kedzie, large panel din. rm., buffet, library rm. bookcases, fireplace, tile bath, 3 large bedrms.; $7,800. Phone owner, Prospect 8567.—(tnbe)

FOR SALE—REAL ESTATE

WE RECOMMEND AS GOOD BUYS

4-flat, Auburn Highlands, two 5- and two 4-rm., steam heat, sun parlor, rental $3,312 per annum, beautiful location and best buy in district; price $24,500.

2-flat, 8046 Sangamon, 6-6 rms., sun parlor, steam heat, 35-ft. lot, paved alley, 2-car brick garage; price $17,500; cash $6,000; key at office.

6-rm. bungalow, 8631 May St., sun parlor, hot water heat, 1-car brick garage, beautiful home; price $11,000; cash $4,000.

VACANT

8 lots, N. E. cor. 75th and Morgan, $500 each.

79th St., nr. Halsted, 50x100 ft., $125 per ft.

87th St., nr. Wood, 50x125 ft., $40 per ft.

79th St., nr. Ashland and new theatre, 75x125 ft., worth $400 ft., $260 ft.

Cronin, Pickrum & Cushing

7925 S. Halsted. Vincennes 7400-7401
OPEN EVERY EVENING and SUNDAY (bet)

MARQUETTE MANOR

Two-flat brick, 6-6 rms.; 1 year old; $17,000. 6343 Rockwell.—(bet)

VACANT

75x125 on Ashland Ave., near 82nd St., $135 ft.; 50x125, near 83rd and Ashland, $120 ft.; on Paulina, bet. 80th and 81st, 30x125; price $140; N. W. cor. 77th and Loomis, 50x125; price $325.

IMPROVED

New 2-flat, 6-6 rms., near 82nd and Laflin; price $17,500; cash $5,000.

New 2-flat, 5-5 rms., near 82nd and Laflin, rented $180 month; price $16,500; $5,000 cash.

$2,000 to $3,500, bal. like rent, will handle 5-6 rm. beautiful bungalows, hot water heat and gas.

PICKETT & WALSH

8001 S. Ashland Vincennes 6200 (bet)

WONDERFULLY LOCATED

6-rm. brick res., hot water heat, 1-car garage, large rms., basement and attic; 6238 S. Justine St.

IMMEDIATE POSSESSION

2-flat brick, steam heat, steel construction, plastered ceiling, sun parlor; 5951 S. Fairfield Ave.

6-6 rms., 2-flat brick, new, sun parlor, Arco boiler, steel construction, outside icer, breakfast room; price $15,700; 6011 S. Whipple St.

Also have several good flats to rent.

E. B. FLYNN

2508 W. 63rd St. Republic 2700

6 RM. BRICK BUNGALOW

BARGAIN

ON MOZART ST.

Here is without question the best buy we have had in the past year, in a hot water heated, sun parlor Marquette Manor bungalow, extra large rms. thruout, lot 30x125, streets and all improvements in and paid, bldg. practically new, and it even has a nice 1-car garage; you'll miss something out of the ordinary if you don't get this; original price $9,500; owner will sacrifice, if taken at once, for only

$8,500

ON TERMS—CLIP THIS AD. IT WILL NOT APPEAR AGAIN

L. P. DOUGLAS & CO.

1615 W. 63rd St. Phone Republic 1111

$2,500 CASH BUYS NEW BUNG.

Hot water heat, large lot, 2-car garage; price $9,500.

$3,500 CASH BUYS

2-story brick, oak finish thruout, cottage in rear; price $12,500.

Most beautiful 2-story brick, near 79th and Ashland; price $26,500.

EICHBERG & WENDT

1356 W. 79th St. Vincennes 5813

BUNGALOWS, COTTAGES & HOUSES

BUNGALOW, 6-rm., mod., 2-car garage; $9,000; terms. Owner 9817 Beverly.—(bet)

BUNGALOW, Englefield, mod., 6 rms., hot water, floored attic, plastered bsmt, screened porch, new and well const.; $3,500 cash. Stew. 8642.—(etb-f)

BUNGALOW, 7-rm. stucco, furnace ht., garage, lot 30x125, owner will sac. 9615 Beverly Ave. Beverly 3658.—etnb

BUNGALOW, brk., West Auburn Highlands, 8511 Ada St., 5 large rms., hot water heat, steel const., 2x6 rafters, plastered bsmnt., tile bath, sleeping porch, an up-to-date home; $9,500. Owner, Republic 4271.—(etnb)

BUNGALOW, modern, 6-rm. See owner, 1322 W. 71st St.—(etb)

$2,000 WILL handle strictly modern new 5-rm. brick bungalow, 8315 S. Elizabeth, bal. like rent. Vinc. 6471.—(etb-49)

RESIDENCE, 8 rms., modern, excellent trans.; $6,500; terms. Went. 9037. Mrs. E. Benkinga, 6836 Peoria St.—(et)

RESIDENCE, brick, 5 rms., mod., 30-ft. lot, furnace heat; $3,000 cash; $7,500. Owner 6449 S. Hermitage.

COTTAGE, 6 rms., modern, steam heat, 2-car garage. 5920 S. Hermitage.—(nbet)

COTTAGE, 6-rm. brick, in perfect condition. See owner, 5740 Honore St.

COTTAGE, 6-rm., concrete found., extra rm. in attic, reas. 6837 S. Honore.—(47)

SUMMER COTTAGE

Bungalow style, 6 rms., well built, on cement wall, completely equipped with screens, pump, etc., 2-car cement floor garage, painted white, built last year, on 50x250 ft. lot, beautiful trees, on Peninsula Beach, Coldwater Lake, Mich. Good gravel road right to cottage, all hard roads from Chicago. Price $3,200; would cost more than that to build the same cottage this year. Call Went. 6701.—(tbe-tf)

HOUSE, 5 rms., furnace, mod. plumbing, elec., gas, street paved, garage, one block Halsted cars and steam road, upstairs easily converted into add. rms.; price $5,000; cash $1,000; bal. terms. Owner, Aiken, 10137 Winston Ave. Tel. Beverly 3981.—(bet)

HOUSE, 6 rms., up-to-date, bathrm. tile floor, 3 rm. bsmnt. flat with bath, new furnace, used only 1 season, it's a Holland, cement walks and garage, all cash, $6,860. 727 W. 61st Pl.—(nbet)

HOUSE, 8-rm. frame, stone and brick found., 25x125, elec. light, furnace ht., reas. Call Stewart 6507.—(nbet)

WILL SACRIFICE

7219 Lafayette Ave., 6-rm. bungalow, furnace heat and elec., lot 30x170 ft., st. paved, near R. I., 72nd St. depot, and Wentworth surface cars; price $10,000; cash $1,700; $75 monthly, int. included. Phone Vincennes 0036. Emmett, exclusive agent, 8610 Summit.—(bet)

WIDOW MUST SELL

well constructed 9-rm. house in fine residence section of Beverly Hills, furnace, gas, elec., 2 baths, garage, fruit, shade trees, shrubbery, laundry tubs, lot 50x200. Owner, Beverly 3381.—(bet)

FOR SALE—REAL ESTATE

WORKINGMAN, SEE THIS

5-rm. 1½-story cottage, concrete found., hardwood floors, all large, clean, airy rms., 2 blks. to 63rd St.
$5,000 .... Cash $1,500

2-FLAT BRICK

6-6 rms., steam and stove heat, oak floors and trim, best location.
$9,250 .... Terms

GOOD 3-FLAT

4-5-6 rms., all nice oak floors and trim, 33½-ft. lot, modern and in fine shape.
$14,500 .... Cash $6,000

5-ROOM COTTAGE

Hot water heat, concrete found., oak floors and trim, floored attic, glazed porch, near 71st and Ashland.
$7,000 .... Cash $2,000

4-FLAT BRICK

Cor. bldg., all 4 rms. with in-a-dor beds, steam heat, 37½-ft. lot, A1 cond., Auburn Highlands.
$24,000 .... Cash $10,000

NEW 2-FLAT BRICK

Loomis St., near 79th, 5-5 rms., 2 furnaces, all hardwood trim, lot 31x174 feet.

OWNER MUST SACRIFICE
$14,500 .... Cash $4,000

McINTOSH, WAGNER & CO.

REALTORS
6407 S. Ashland Ave. Prospect 3749 (net)

O P P O R T U N I T Y

To divide estate, 2-flat brick, must be sold for cash, can be bought for $2,000 less than actual value, 5-6 rms., hot water heat, all hardwood; if you have $10,000 cash act quick.

3-flat brick, all sixes, 1 furnace, 2 stoves, near Halsted and 63d Sts.; price $15,500; act quick.

$3,000 cash buys 2-flat brick, oak and oak, furnace and stove heat, nr. 66th and Loomis; price $11,800.

$1,500 cash will handle a 7-rm. frame res. with all hardwood inside, an extra 25-ft. lot with garage on it; this bldg. sets on a good concrete found. and has a No. 1 furnace; price for all is $6,500; act quick.

6-rm. frame res., nr. 64th and Marshfield, furnace heat, 2-car garage, 50-ft. lot; $3,000 cash to handle, a real opportunity.

5-rm. frame bungalow, modern in every way, oak thruout, priced for cash to $3,000; mtg. $6,500; same bldgs. are selling for $7,250.

3-flat brick, steam heat, oak and oak, all 5 rms., large and light, can be handled for $5,000 cash and will carry itself.

New 5-rm. frame bung., absolutely modern, furnace heat, oak and oak, tile bath; price $7,250, with only $1,500 cash.

HALL, SAMPLE & CO.

6400 S. Ashland Ave. Prospect 3245

Cor. bungalow, Chicago Lawn, 6 rms., all oak trim, sun parlor, glazed porch, pressed brick front and side; $8,750; $2,000 cash; $60 month, incl. all int.

Two 25-ft. lots, cor. of 89th and Paulina, street paved, $300 each; Marquette Manor lot, $1,000.

New Bungalows

5 rms., all oak trim, linen closets, ironing board, tile bath, near 71st and Ashland; $1,500 cash, bal. $60 month, including all interest.

PAULSON & HANSON

2911 W. 59th St. Republic 5680

LOOK HERE!

New 5-rm. frame bungalow on concrete block, furnace, street paved and paid for, good location, near schools, poss. in 15 days; price $6,750; cash $1,500.

5-rm. frame cottage on concrete blk., furnace, street paved, good location, near car line, oak trim, large floored attic; price $7,000; cash $2,000.

2-flat frame, 6-3 rms., furnace and stove heat, 50-ft. front, street paved and paid for, near car line; price $6,750; cash $2,000.

W. H. O'BRIEN

1954 W. 69th St. Republic 0174 (etb)

bungalows, with larger lots, for sale in Evergreen Park, Oaklawn and Mt. Greenwood. Call at office and we will be glad to show them.

GEORGE BRINKMAN

8000 S. Halsted St. Stewart 1177 (bet. 46)

FOR SALE IN OAKLAWN

2-flat frame with 50-ft. lot; price, $3,500 $1,500 cash, balance like rent; why pay the high prices in city when you can buy for half the price in Oaklawn, near Wabash Railroad depot.

We also have several cottages and

We have a number of cash buyers for bungalows, 2-4-6-8-10-12 flat bldgs. For a quick sale list your property with us.

SHEEHAN, WITOUS & CO.

1654 W. 63rd St. Prospect 1910 (etb)

FOR SALE BY OWNER

One of the best bargains in South Shore dist., just completed, two 7-rm. apts., 2-car garage, highest grade ever constructed and surroundings; it is not comparable, has been built for my own use, conditions force me to dispose of it; $8,000 to $10,000 will handle, or may take good vacant or small property for part payment; act quick. Call South Chicago 8821. Mrs. C. Plecka, 10414 Avenue F.—(bet)

FOR SALE BY OWNER

New 3-apt. bldgs., 6 rms., 3-car garage, street ent., strictly modern, cor. bldg.; $15,000 cash; 77th and Laflin. Vincennes 2192.—(bet)

SPECIALS

Frame home, new 2-car garage, new Aladdin oil heater, all first class cond., 4 rms. 1st floor, 3 rms. 2nd floor, 2nd floor rented for $75 per month, modern thruout, shower bath; $2,000 cash, bal. terms.

Vacant on 79th St., 100 ft. from cor. Racine, 64 ft.; $400 per ft.

High class 63rd St. cor., $25,000 cash, just west of Ashland Ave.; bargain.

HENRY E. GLIXON & CO.

6140 Wentworth Ave. Went. 5200 (bet)

New 5-rm. frame bungalow, sun parlor, cement block found., near 72nd and Hermitage; cash $1,000, easy terms; price $6,600.

WIERENGA & OTTENHOFF

7110 S. Halsted Stewart 5687 (et)

NEW 3-FLAT
$10,000 Down

IN AUBURN HIGHLANDS

Beau. new brk. with octag. sun par., newest elec. fixtures, shower baths, 6 rms. in each flat, steam heat, 2-car garage, 34x125 ft. lot, paved alley, finest decoration, shade, etc., rent $320 per mo.; price $32,500. Owner Vinc. 6163.—(nbet)

FOR SALE—REAL ESTATE

HOMES OR INVESTMENTS

6-rm. brick side entrance bungalow, mah. and oak finish, partly floored attic, plastered bsmnt., covered pipes and boiler, 1-car garage, just dec., glazed and screened porch, steam heat; price only $9,800; bldg. near 78th and Ashland.

2-flat brick, 5-5 rms., steam heat, oak trim and floors, built-in bath, ped. lav., tile floor in bath and vestibule, sleeping porch, sun parlor, fireplace, bookcases, bsmnt. plastered, 30x125 ft. lot; only $8,000 down; bldg. near 96th St.

6-rm. brk. bungalow, new bldg., birch and mah. trim, tile bath, base tub, sun parlor, furnace heat, fruit cellar, fireplace and bookcases; only $2,000 down; bldg. near 63rd on Talman.

5-5 rms. 2-flat brick, steam heat, glazed sleeping porch, sun parlor, built-in tub, porch closed only on one side, tile bath and vestibule, birch and gum trim, steel const., beautiful fixtures, oak floors, apron sink, new bldg., now under const., Chicago pattern spout faucet; price only $15,500; $5,000 down, bal. $125 month, 30x125 ft. lot, owner builder, bldgs. in Marquette Manor close to 63rd St.

5-rm. frame bungalow, furnace heat, all oak trim and hardwood floors, glazed rear porch, modern bldg., concrete and brick found., 1-car garage, all improvements in and paid for; price only $6,500.

2-flat frame, concrete found., electric and gas, 1 store and 3 rms. in rear, good for grocery store, 2 flats on 2nd floor, one 5 rms and one 4 rms; price only $5,500; $2,500 down; bal. $60 mo.

5-rm. frame cottage, good floored attic, cement floor in bsmnt., furnace ht., concrete found., oak trim and floors, back porch screened, 1-car garage, 30x125 ft. lot, bldg. near 63rd, west of Kedzie.

JORDAN & COMPANY

2419 W. 63rd St. Prospect 5700
3207 W. 63rd St. Prospect 0156

JORDAN & DOLL

1444 W. 79th St. Triangle [illegible]

JORDAN & BAUM

1537 W. 63rd St. Prospect 0327

MONEY TO LOAN

We have funds on hand to put out on 2nd mortgages; 6% int., reas. charges.

WINTON & NARTEN

6829 S. Halsted St. Normal 1173 (bet)

AN IDEAL HOME

Beautiful, 6 months old bungalow, hot water heat, 5 large light rms., sun parlor, bookcases, fireplace, buffet, paneled dining rm., large sleeping porch, lot 30x125; price only $9,300; terms. Owner 7745 Eberhart. Vinc. 7236.—(betn)

COTTAGE BARGAIN

5-rm. brick, 30-ft. lot, furnace heat, oak floors and trim, full floored attic, cement bsmnt., near this office, excel. buy at $7,500; cash needed $3,600.

New 5-rm. brick bungalow on 30-ft. lot in Auburn Highlands hot water ht., oak floors and trim, all imp. in and paid for, a bargain at $9,500; cash $3,000; balance like rent.

2-flat frame on concrete, 4-5 rms., hot water heat, oak floors and finish, rents for $105 per month, tenant takes care of boiler; $2,000 cash needed; price $9,250.

VACANT

Southwest corner 76th and Morgan, 60x125; price $4,500.

30-ft. lot on Paulina, near 67th; $1,500.

PHILLIP J. GODFREY

6451 S. Ashland Prospect 7671 (etb)

18-flat bldg. in Hamilton Pk., A1 condition, well financed, will trade for smaller bldg. and some cash.

8-rm. brick res., sun parlor, steam heat, fireplace and buffet, 2 baths, 1-car garage; this is a bargain at $8,900; cash $3,500.

SHEEHAN, WITOUS & CO.

1654 W. 63rd St. Prospect 1910 (etb)

RESORTS

WHITE LAKE, MICH., mod. 6-rm. res., lot 75x200 ft., 2-car garage, on concrete rd., about 3 blocks from Goodrich boat landing, has all hardwood floors and large maple and black walnut shade trees, also cherry & apple trees. Phone Normal 6601.—(etb)

BUILDING CONTRACTORS

SAVE $500 TO $1,000

Attractive 5-room brick bungalow, $5,175, built on your lot, newest features, small down payment, bal. like rent, reliable and exp. builders. Vinc. 9535. Horton Home Bldg. Co., 7538 Racine Ave.—(etb-45)

OVERZAK & DeYOUNG

General contractors, estimates furn. free, jobbing and bungalows a specialty; it will be to your advantage to have us figure your plans. 7043 S. Halsted St. Triangle 0596.—(bet-48)

FARMS

40 ACRES Oklahoma, prospective oil, gas and mineral land, $12.50 per acre, easy payments, no misrepresentations. D. G. Williams, owner, 6426 University Ave., Chicago. Midway 6921.—(bet-49)

Vacant

CHOICE VACANT

on Sangamon St., between 79th and 80th, 33x125, act quick.

EDW. J. BRADY

5457 S. Halsted St. Boulevard 0034 (bet)

ATTENTION, BUILDERS!

32-ft. lot on Wood St., near 78th, all improvmts., includ. st., are paid for; will sacrifice for a quick sale; make offer. Phone Drexel 1904, 10 A. M. to 12 A. M.—(betn.)

VACANT, 35-ft. lot, 1 block of Racine cars, 5 min. to R. I.; $1,800. Phone Stewart 9316.—(nbet)

OWNER will sacrifice Marquette Manor business vacant, 25-ft., on 63rd St., bet. Campbell and Maplewood. Call Republic 0531.—(nbet)

VACANT, $1,100, will take clear imp. vacant, 50x125 ft., on Carpenter, near 88th. Tel. owner, Stewart 3393.—(nbet)

VACANT bargain, ripe for bungalow, 4 lots, 30x200, sewer, water, gas, elec., block from trans. Beverly 2936.—(bet)

HAVE $1,000 cash to pay on 2-flat frame or brick. Address K-29, care Southtown Economist.—(bet)

VACANT, 53x125, 6445 Campbell, will divide. Rep. 8468. Apply 6449 Campbell.—(etb)

LOT, N. W. cor. 59th and Springfield, block east Crawford car line; $600; worth $1,000. Call Prospect 4878.

VACANT, very choice bungalow lot, in Marquette Manor. For information phone Republic 7561.—(tbe)

REAL ESTATE WANTED

WANTED, for cash, by private party, small house or cottage. K-32, Southtown Economist.—(etb)

HELP! HELP!

We need cottages, 2-flats and 4-flats for our waiting list of buyers; submit what you have to offer; we buy, sell or exchange. Write, phone or call Lester, 1909 W. 63rd St. Prospect 6030.—(tf)

WANTED

New cor. bldg., 4 flats, two 5 and two 4, any good district on south side, have cash. Call Yards 2097.

The Cupid Candy Company

"WEST ENGLEWOOD'S LARGEST CONFECTIONERS"

Announce the Removal of Their Ashland Avenue Store to

New and Larger Quarters at 1554 West 63rd Street

SATURDAY, MAY the 31st

Our ever increasing business has necessitated larger quarters. Consequently we were forced to move. Our new store gives us additional space to serve you better. We want everybody in West Englewood to visit us on our opening day.

In Conjunction With Our Opening We Will Conduct a CUT PRICE SELLING OF FINE CANDIES

Cream Centers

Assorted fancy cream centers, made with pure whipped cream and butter center, dipped in milk or bittersweet chocolate. Regular 50c value; special . . **35c**
In bulk only.

Chocolate Cream

Assorted flavors, most delicious, smooth and tasty; regular 35c value, special for grand opening. . **25c**
In bulk only.

Cocoanut Clusters

Toasted Cocoanut clusters, best quality; you just wouldn't believe anything could be so good, regular 50c value, special for grand opening. . . **35c**
In bulk only.

Pecan Clusters

This confection is probably the most popular candy we have—you just can't beat it—regularly priced at 90c per pound; special for our grand opening **59c**
In bulk only.

Almond Clusters

Made from big, juicy, flavory almonds, the best we can buy; regularly sold for 80c per pound; special for our big grand opening sale, per pound. . . . **59c**
In bulk only.

Brazil Nut Clusters

Another favorite, specially liked by the kiddies, good to the last crumb; regularly priced at 80c per pound; special for grand opening. **59c**
In bulk only.

Cupid

TRADE MARK REG.

FINE CHOCOLATES

As a big special for opening day only we are featuring a one-pound box of our assorted cream chocolates.

Including Cherries, Almonds, Pecans, Brazil Nuts, Filberts, All Flavors

55c

Regularly priced at 65c per pound. Special for our Grand Opening, at per box,

Special Prices on All Box Candies

SOUVENIR BOX OF CUPID CANDIES FREE!

To each and every customer visiting our store on opening day and making a purchase, we will give, absolutely free, one souvenir box of our candies.

Cupid Candy Company

OUR NEWEST STORE, LOCATED AT

1554 West 63rd Street

Nougats

Our famous milk nougats, made from pure butter and molasses, rich to the last taste; regularly sold for 50c a pound, special at. **35c**
In bulk only.

Cupid's Tinglings

One of West Englewood's favorites, a delicious, crispy confection, only purest materials used; regular 50c seller, special at. **35c**
In bulk only.

Nut Centers

Assorted nut centers, almonds, pecans, walnuts, filberts, brazil nuts, highest quality; regularly sold for 60c per pound; special for our grand opening. . . . **49c**
In bulk only.

Caramels

Purest cream caramels, filled with assorted nuts, made with different flavors, best quality; usually sold by others at 50c a pound; our price 40c; special for this sale at only. **30c**
In bulk only.

Bon Bons

Cocoanut and French cream bon-bons, just as good as they look; regularly sold at 50c a pound, special for our grand opening. . . . **35c**
In bulk only.

Pineapple Hearts

Made from fresh Hawaiian pineapple, juicy and delicious, covered with our pure milk chocolate; regularly priced at 50c; special for our grand opening at **40c**
In bulk only.

Butter Scotch Walnut

A most delicious confection, best quality, chewey and fine, a great favorite with the children; regularly priced at 50c per lb., special at **35c**